Forecast—Gale, a little milder

(Details on Page 2)

The Daily Colonist.

Vancouver Island's Leading Newspaper Since 1858

Telephone—3-4111

11.30 p.m. to 8 a.m.
Circulation, 3-0725 — Sports, 3-7000
Editorial, 3-4509 or 3-8309

NO. 273—NINETY-SEVENTH YEAR | VICTORIA, BRITISH COLUMBIA, WEDNESDAY, NOVEMBER 2, 1955 | 7 CENTS DAILY 10 CENTS SUNDAY | 26 PAGES

A Knight at the Opera

Queen Mother Elizabeth and Prime Minister Sir Anthony Eden are shown entering the Royal Opera House at Covent Garden in London, where Her Majesty's government entertained Portuguese President Lopez and his wife. Eden was wearing his knee breeches for the affair, which was attended by the royal family, including Princess Margaret. —(Central Press Canadian)

Big Plane Torn to Pieces

U.S. Airliner Explodes Like Skyrocket Carries All 44 Aboard to Deaths

'I Tried To Help But All Were Dead'

(One of the eye-witnesses to the crash was Conrad Hopp, Jr., 47, a farmer who lives immediately adjacent to the field where the crash occurred. This is his account of what occurred.)

BY CONRAD HOPP, JR.

LONGMONT, Colo. (UP)—The first thing I heard was a big explosion. It sounded like a bomb.

I ran out of the house and saw a big ball of fire and thought it was going to land behind my cattle corral.

I called back into the house and told my wife to call the police and ambulances. About that time I heard another explosion. The plane was still up in the air about half mile away. It was on fire.

CALLED POLICE

I ran in—my wife was talking on the phone and she was getting awful nervous. I asked her to let me use the phone. So I got the ambulance and the police lined up and told them where to come and about that time my son (Conrad Dale, 18) came in and told me parts of the plane were in the field right behind my cattle corral.

I went out with my two oldest boys in the truck and drove around the ploughed field and found several bodies.

They weren't mangled at all. I went on over then with the fire department and by that time the ambulances had arrived. I took the truck and drove over there to show them the bodies. Then we began to find those that were mangled.

HORRIBLE

I've never seen anything like this before. It was horrible.

We found the body of a woman in a strawstack with her shoes sticking out. She didn't have any clothes on.

We found one small child who appeared about 14 years old.

I don't think they had a prayer of a chance.

I just drove around the field trying to find someone who needed help, but everyone I came to was dead.

Argentine Strike Banned

BUENOS AIRES (Reuters)—Argentina's powerful General Confederation of Labor Tuesday night bowed before the six-week-old government of President Eduardo Lonardi and called off its threatened general strike.

As the midnight deadline for the strike neared, the government issued a communique banning public meetings without police permit and guaranteeing the right to work.

The labor confederation, one of the bulwarks of ex-president Juan Peron's power, decided to call off the strike following a meeting of confederation leaders with representatives of member trade unions.

The meeting was held soon after a country-wide broadcast by Labor Minister Cerruti Costa, which did not mention the strike by name, but made it clear Lonardi's regime was taking up the confederation challenge.

Just before Costa went on the air, security director Col. Tomas Daltan issued the communique banning meetings and guaranteeing the right to work for non-strikers.

The confederation had decided to call the strike on the ground that the Lonardi government has failed to abide by an agreement permitting the confederation to continue in operation if it stayed out of politics.

Police Remove Millionaire

Grim-faced police carry the body of millionaire sportsman William Woodward, Jr., from his Oyster Bay, Long Island, estate, after he was shot to death early Sunday by his wife, Ann, who said she mistook him for a prowler.

'Nothing Left To Do But Cover Bodies'

LONGMONT, Colo. (CP)—A United Airlines DC-6B crashed on the Colorado flatlands Tuesday night killing all 44 persons aboard. As far as could be learned, there were no Canadians aboard.

A passenger list issued by the airline originally listed two of the passengers as from Vancouver, B.C., but the airline later announced that the couple, Mr. and Mrs. B. V. Herman, were from Vancouver, Wash.

However, the revised list still did not include the home addresses of all passengers.

SECOND IN AREA

It was the second United Air Lines crash in the area within a month.

The DC-6B plane was demolished and witnesses said the largest piece was no larger than an automobile body.

"There was nothing left to be done except cover up the bodies," said one of the first persons on the scene.

On Oct. 6 a United Air Lines crash killed 66 persons in the worst commercial air line disaster in U.S. history. The plane smashed into Medicine Bow peak near Laramie, Wyo.

Tuesday night's crash was of flight 629, en route from Denver to Seattle. The plane left Denver at 6.52 p.m. MST and crashed about 13 minutes later 40 miles north of Denver.

There had been snow flurries during the day but the air had cleared at nightfall.

A United spokesman said the plane was flying on the normal course north to Cheyenne before heading west for a stop at Portland.

Jim Matlack, co-publisher of the Longmont Times-Call and one of the first on the scene, said "there was not a sign of life."

"It was a terrible wreckage—bodies were just scattered all over. It took me just a few minutes to count nine bodies."

Matlack said that a farmer, Jake Heil, on whose land the plane crashed, said there was "a sort of explosion."

Heil told Matlack: "We ran outside and it looked to us like a skyrocket. There was another explosion."

DID NOT BURN

Matlack said, however, that there was no indication that the plane had burned.

The flight had originated in New York at noon and had made a stop in Chicago before landing in Denver. It left Denver 22 minutes late, headed for Portland and Seattle.

Bob Robbins, a Loveland florist, said he was driving south toward Denver shortly before 7 p.m. when he saw a plane, then a blinding flash and a loud crash.

Bernie Fowler of the Longmont Times-Call, who talked with Robbins, said the plane continued to burn two hours after the crash.

Sgt. Bill Horsman of the Colorado patrol said he received word from the crash scene that "there just couldn't be any survivors. The wreckage is scattered over a wide area and the wreckage burned."

Marooned in Rockies

Snow Storm Traps Scores of Hunters

VIRGINIA CITY, Mont. (UP)—High drifts and blinding snow yesterday thwarted attempts to rescue scores—possibly hundreds—of hunters marooned in the Rocky Mountains south of here.

A huge bulldozer which started to plow into the elk hunting area of the Gravelly mountains in the Tobacco Root range inched ahead slowly. But shifting drifts which piled across the road like sand dunes doubled its work.

Meanwhile, a storm that buffeted the mountains since Saturday afternoon grew more severe by the hour at lower elevations and its effect in the high mountain ranges could only be guessed.

Roy Kitson, Alder, Mont., who operated the lone bulldozer chewing into the high snows reported he had made only a few miles progress.

MAY TAKE DAYS

Even if he does reach the hunters, it may take days to get to all of them. They are scattered for many miles along the high mountain region.

In the Great Falls, Mont., forecasting centre, weather bureau observers said the "snowing and blowing" would ease gradually today and that "working conditions for road opening will be better."

But a forecaster remarked: "Wednesday will have to be it. There's another storm coming in from the Pacific coast."

The men went into the area at the opening of the special elk hunting season last Friday and Saturday, when Indian summer weather prevailed around Montana.

BELOW ZERO

It is doubtful if they were prepared for the temperatures and snow they will have to face. A special forecast for the region said temperatures in the higher regions of the Gravelly range and around the Cherry lakes could get as low as 15 to 20 degrees below zero.

It was impossible to estimate the number of hunters in the area. No one could tell. Hundreds went into the area during the week-end. Some of them got out in time. Others have not yet been rescued.

Supports Wife's Story

Prowler Stalked Rich Estate Where Fatal Shot Was Fired

OYSTER BAY, N.Y. (UP)—A prowler admitted Tuesday he stalked the William G. Woodward, Jr., estate with a loaded shotgun and broke into the family's property twice before Mrs. Woodwoard shot her millionaire sportsman husband to death, mistaking him for an intruder.

Paul Wirths, 22, a homeless German refugee, was arrested for illegal possession of the gun and then admitted that he had broken into several exclusive Oyster Bay homes, including that of the Woodwards.

Stuyvesant Pinnell, Nassau county detective chief, said Wirths supported Mrs. Ann Eden Woodward's story that a prowler had broken into the Woodward boathouse and garage.

Wirths said he invaded the Woodward grounds on both Wednesday and Friday nights. Woodward was shot to death early Sunday.

After questioning the man for four hours and 25 minutes, Pinnell took him to the Woodward estate "to account for us his movements on certain occasions." After visiting the property, Pinnell said there was no indication Wirths was there when the shooting took place.

FIRED AT NOISE

Mrs. Woodward, 39-year-old former Kansas farm girl, said she became so alarmed by a barking dog that she seized a loaded shotgun from a chair by her bed early Sunday, walked to a darkened hallway and fired in the direction of a noise.

The shot killed Woodward, 35, as he walked naked toward the door of his bedroom across the hall from his wife's room.

Wirths told police Tuesday that on the occasions he prowled around the Woodward home, he never heard the family's French poodle, Sloppy, bark.

Pinnell told newsmen after three days of investigating the shooting that there still were "quite a few people to question who might tell us anything they know which would have led to violence or violent actions in this case."

He said he expected to question Mrs. William G. Woodward, Sr., the dead man's mother, in this connection.

Wirths broke into a building adjoining the Woodward home, a swimming pool cabana and the garage, Pinnell said.

"He always carried a loaded shotgun with him," Pinnell said.

On the night Woodward was killed, Wirths said he broke into the caddymaster's house on the 10th hole at the Pine Hollow Country Club about half a mile from the Woodward's house. He fled when police were called, he said.

Pinnell said the investigation of the Woodward tragedy had been "curtailed by the assignment of a large number of Nassau county detectives to a search for a three-year-old boy who disappeared from in front of an East Meadow supermarket Monday.

CONDITION BETTER

Mrs. Woodward, blonde, blue-eyed former radio soap opera star, model and chorus girl, was reported in improved condition in Doctors' Hospital in New York City. She was taken there in a state of shock and hysteria Sunday a few hours after her husband was killed.

Woodward, 35-year-old owner of the great race horse, Nashua, was killed shortly after he and his wife returned home from a party for the Duchess of Windsor.

High society guests at the party were questioned by police and reported there had been no apparent trouble between the Woodwards during the evening. A maid said they seemed "lovey-dovey" to her.

MRS. ANN WOODWARD

Coffin Case To Be Argued

QUEBEC (CP) — Quebec is going to contest the legality of the federal government's action in the case of convicted murderer Wilbert Coffin, Solicitor-General Antoine Rivard said Tuesday.

Mr. Rivard said the province will "question the legality" of the federal government's order-in-council referring the case of the 44-year-old Gaspe prospector to the Supreme Court of Canada for a "recommendation."

Call for Unity

East German Offer Thought Propaganda

GENEVA (AP)—An East German delegation proposed to the Big Four foreign ministers Tuesday that talks between East and West Germany be held soon to prepare for free elections to unify a neutralized Germany.

Western diplomats viewed the proposal, backed by the Soviet Union, as nothing more than a new propaganda bid.

This view was reinforced by reports from a special briefing given the entire Communist press here by a Soviet spokesman who said "there will be no German reunification" at the Big Four foreign ministers conference.

The East German proposal was filed by its observer delegation with their conference secretariat while the foreign ministers took a one-day recess. It appeared aimed at influencing German national opinion, and Western quarters said that, as it stands, it is certain to be rejected.

The full text of the 24-page proposal is not to be released until today but, in substance, it calls for bringing East and West German parliamentary representatives together, ignoring the Bonn's government's adament refusal to talk to its Communist rivals.

An East German spokesman said the proposal suggested these moves for elections and reunification including formation of an all-German council by the East German Volkskammer (lower house) and the West German Bundestag (also lower house) to be composed of "representatives of all democratic parties and organizations."

Youth Given 45 Years For Killings

PASCO, Wash. (UP) — Richard D. Petersen, 17, was sentenced Tuesday to not more than 45 years in the state penitentiary for the fatal shooting of his father and a policeman here April 1.

The youth was sentenced to 45 years for the slaying of Patrolman Alva Jackson and 20 years for the death of his father, Peter H. Petersen, both sentences to run concurrently.

Sister Tells Court:

Father Beat Mother; Daughter Shot Him

BRANDON (CP)—The mother of a 19-year-old girl on trial for the slaying of her father, testified Tuesday that her husband told her he "could kill me with his bare hands if he wanted to."

Mrs. Elizabeth Jackson, 44, was testifying in the court of Queen's bench trial of her daughter, Helen May Jackson. The slaying occurred at the family's farm near Wawanesa last Feb. 24.

Mrs. Jackson said she had been subjected to brutal treatment for two weeks preceding the slaying. On the night of Feb. 24 her husband came home intoxicated.

"We were watching for him out the window that night, hoping that he would not come home drunk," she said. "But when I saw him come into the yard I knew he was drunk, or he would have had the zipper on his windbreaker done up as it was very cold."

She said her husband began arguing as soon as he entered the house.

"He hit me and knocked me down. He was on top of me. I was trying to get up but he kept on and I couldn't. I tried to tell him I didn't have to take that, that there was a law to help me. He got up and then he just fell down. Then I saw Helen in the kitchen door with a gun.'

Eleven-year-old Patricia Jackson said she saw her parents fighting and her sister come into the room with a gun.

"She shot dad," the youngster said.

The trial is continuing.

Beyond Gaza Strip

Suicide Squad Trio Gunned to Death

JERUSALEM (AP)—An Israeli Army spokesman said three Arab members of an Egyptian-trained suicide squad were killed Tuesday in an exchange of gunfire with an Israeli Army unit 19 miles east of the southern section of the Gaza strip.

He said the suicide squad was identified with a sabotage organization which Israel blamed for a number of border violations in August and September. He said the three men were wearing fedayeen — suicide squad—uniforms, carried Egyptian identification cards and were armed with Sten guns.

It was the latest of a series of Israeli charges. Earlier the spokesmen said an Egyptian infantry platoon attacked an Israeli patrol in the Kissufin area east of Gaza Monday night but was repulsed.

Rats Plague Royal City

NEW WESTMINSTER (CP) —Residents here have been warned by health committee chairman Alderman Maude Corrigan to protect their homes from rats.

She told city council all parts of the city are overrun with rats and said the situation would get worse if left unchecked.

Inside Today

	Page
Princess Margaret	19
Letters	5
Courtroom Parade	5
★ ★ ★	
Astrology	18
Classified	20
Comics	18
Contract Bridge	18
Editorials	4
Financial News	19
G. E. Mortimore's Column	3
Garden Notes	3
Island News	13
Patterns	18
Radio Programs	20
Social	16, 17
Sport	7, 8, 9
Television	21
Theatres	10
Tom Taylor's Column	4

Peter Townsend's 'Lips Will Remain Sealed'

LONDON, Wednesday (UP) — Group Capt. Peter Townsend, who lost out to Princess Margaret's sense of duty, has tried bravely to give the impression that he was not upset.

Newsmen who finally managed to get a few words from the divorced war hero asked him whether he was upset.

He smiled broadly and said "Do I look like that?"

When asked about Margaret he replied, "Now! Now! I cannot answer—you cannot expect me to do that."

But he willingly and smilingly discussed other matters with newsmen as he left a children's party at Eridge Castle in Sussex.

"I shall be staying in Sussex at least until Friday," Townsend told reporters. "After that I'm not certain, but I shall be returning very shortly to Brussels."

He denied rumors that he might quit his air attache's post in the Belgian capital from which he is on leave ending next Monday.

The London Daily Mail said it understood that Townsend's "lips will remain sealed" about Margaret and he "will never accept any of the big offers reported to have been made from America for his life story."

Prime Minister Sir Anthony Eden, a divorced man himself, yesterday sidestepped growing controversy over Margaret's choice of duty over love for the airman by saying the government was considering alterations to the royal marriage law.

The Princess herself, in seclusion, was reported considering a trip, possibly to the United States, next year. She already has an invitation from Mayor Robert F. Wagner to visit New York.

To the question by M. P. Marcus Lipton asking whether the government intended to amend the act of 1772, Eden replied:

"I have had this possibility very much in mind."

Eden's statement was taken as a vote of confidence in Margaret's future matrimonial judgment.

Newspapers were as badly split over the petite Princess' choice as they were during her anguished days of indecision. The Manchester Guardian bitingly referred to the fact that Eden, divorced, is a man "who appoints bishops and archbishops," who opposed the romance.

But whatever Margaret felt after her historic 115-word announcement was shielded by the walls of Clarence House, her residence.

A crowd of 500, many in tears, stood outside Clarence House.

ALL ABOARD

With G. E. Mortimore

FOUR thousand dollars in cash was stolen from a British Columbia Telephone Co. office safe in Victoria last June. At least one man was questioned, but nothing could be proved.

Nobody knows of the theft except a few hundred telephone company employees, policemen and other citizens. It has been kept quiet. Stale news now, but we pass it along.

* * *

Would a ban on the sale of firecrackers really check Halloween hooligans? It might help. Deprived of firecrackers, however, some of them might devise more harmful kinds of mischief, like the time a bunch of us made a stink bomb and put it in the teacher's house . . . oops! I started out talking about Halloween hooligans, and now I'm talking about myself. Mustn't let that happen again.

However, Halloween is getting out of hand.

There is room for a festival when young people can shed inhibitions and cut loose with some mildly anti-social behavior. Society imposes heavy restraints on the young. They should be allowed one night to thumb their noses at the rules, while remaining within the borders of decency.

Unfortunately, some of them have forgotten what decency is—if they ever knew.

Several measures might be taken: a large vigilante force; prompt arrest and punishment of bad offenders. Real vandals could be fined and also drafted into a work party to repair the damage. Householders might stand guard with hoses, ready to drench anyone they saw doing serious harm to their property.

Teenagers might be given more to do on Halloween. How about an outdoor party at which they were encouraged to burn down a large cardboard building made ready for the occasion, and dance around the flames? It might be a replica of a stockaded fort, or a paper-mache slum tenement.

Or else we could have an early curfew—particularly for children over 25.

* * *

Cheeriest Halloween bonfire I know was that of a Langford resident who recently built himself indoor plumbing. He burned up the outhouse.

* * *

Long prison sentences are no cure for crime. So say the editors of Transition, that neat and lively magazine published by the inmates of the B.C. Penitentiary. They should know what they are talking about.

In support of this view, the magazine quotes author Earle Stanley Gardner and the late Clarence Darrow, famed criminal lawyer, who both said that society should pay less attention to revenge and punishment and more attention to cure.

In the same issue is a story about Clyde Lamb, a one-time armed robber who made good as a cartoonist while in Indiana penitentiary. Thanks to the help of a newspaper editor, he gained parole. Now he is free and prosperous. His cartoons appear in national magazines, and his syndicated comic strip, "Herman" in scores of newspapers.

Signs of strain are apparent in Transition. Editor Ken Morris announces that he is quitting because he and the management don't see eye to eye on our prison system. Morris says "our penology is a hopeless mess." However, the magazine goes on. I could tell you more about Transition, but here's a better idea: Buy it yourself. It costs $1 a year.

* * *

How close can a hockey game get? Somebody goofed on the teletype machine, and sent the following message:

"WHL final Victoria ¼, Seattle ½."

Free at Last

Mrs. Erica Glaser Wallach, 33, is photographed shortly after arriving in Berlin from a Russian prison where she spent five years. She was arrested in Berlin's eastern sector while on a visit. Her husband is an American, and her disappearance five years ago was an international topic.—(Central Press Canadian)

Surgeons Examine 'Exorbitant' Fees

CHICAGO (AP)—The American College of Surgeons Tuesday announced the launching of a special study of surgical fees in the United States to determine if they are too high.

A committee of "six or seven distinguished surgeons" will investigate the matter, making a preliminary report about mid-December [illegible] man of the college's board of regents. He told reporters:

"Statements have been made that in many instances exorbitant fees have been charged. We intend to look into this matter, and find out if it is so."

He declined to name the members, saying they could best do their work if their names were not made public.

The College of Surgeons made news several years ago in announcing a campaign against fee splitting, which it defined as a sharing of a fee between a surgeon and a physician who referred the patient to the surgeon, without specific billing for the services each had performed.

DID SOME GOOD

"We believe we have made a very healthy dent in that practice," Dr. Ravdin said.

"It is not our function to police American medicine. It is our function to see that our own members do not participate" in practices considered immoral or unethical by the college.

In the fee investigation, the ACS will ask for co-operation or help from other medical groups "if the evidence points in the direction of our needing additional help."

He implied that most of the data the committee will investigate will be complaints already received from patients. The committee would not be able to examine income tax returns of surgeons, or learn much, if anything, about fees by examining hospital records.

Outsider Likely Choice As Vancouver Chief

VANCOUVER (BUP)—Leading prospect for the vacant Vancouver police chief job has turned it down, Mayor Fred Hume disclosed Tuesday.

The mayor said "we could not get the man we are looking for. We thought at one stage we had him, but apparently we can't get him now."

Hume said the commission has several other men in mind but added it would be at least 10 days before any decision was reached.

City hall sources here suggest that an outsider will be appointed from the six applicants.

Despite strong assertions [illegible] from Edmonton's Police Chief Melville Anthony, formerly of the RCMP, that he has not asked for the job and does not want it, it is still thought that Anthony may be the commission's choice.

Mother Sells Twin Sons

DENVER, Colo. (UP)—A 32-year-old Denver mother was taken into custody Tuesday and charged with selling her twin sons for $150 to an Arcata, Calif., couple who could not have children of their own.

The mother—Mrs. Margaret Miller Frederickson, a Denver bartender — admitted turning the month-old twin boys over to Mr. and Mrs. Fred Toler last Feb. 5. The twins were born at Colorado General hospital here Jan. 9.

Mrs. Frederickson said she had five other children; they were living with her first husband, Ralph Alan Frederickson, stationed at Lowry Air Force base here, is the woman's second husband.

Callouses

Pain, Burning, Tenderness on Bottom of Feet

SUPER-FAST RELIEF!

For the fastest relief imaginable, use *Super-Soft* Dr. Scholl's Zino-pads. They also remove callouses one of the quickest ways known to medical science. At Drug, Shoe, Dept., 5-10¢ Stores.

Dr Scholls Zino-pads

Biggest Year Ahead—Chamber Chief

John G. Crean, president of the Canadian Chamber of Commerce, presented a cheerful picture of Canadian prosperity in Victoria yesterday.

He said in an address to a joint meeting of the Kiwanis Club and the Victoria Chamber of Commerce that 1956 probably would be the greatest year of economic activity Canada had ever seen.

"We are enjoying a high level now and that high level is going to carry us actively into 1957," he said.

But Mr. Crean also called attention to "some potential trouble spots."

Wheat, he said was one—"and not just a potential trouble spot. It's here."

Since the war, exports had increased 140 per cent. But U.S. exports had increased 400 per cent, which "poses a terrific problem of disposal of our wheat stocks."

Another potential trouble was that the pound sterling was still not convertible and that Britain was still buying a lot more from Canada than it was selling to Canada.

A third was that Canada had an adverse balance of trade with the United States, and "so often when we try to redress it, in things they usually like to buy, such as non-manufactured goods, a great cry goes up for more protection."

Undoubtedly, Mr. Crean said, the Geneva Agreement on Tariffs and Trade had gone a long way in reviving world trade since the war, but in many instances other countries were escaping from its provisions.

"In the last year or so, appreciation of trade as a two-way street has not grown as we would like to see it grow in ott countries," he said.

Mr. Crean made these suggestions:

With the population increasing rapidly, consideration should be given to whether policy at the federal level should tend to emphasize the export of raw materials or tend to increase manufactured exports and domestic consumption.

Minister Takes $32,000 Prize

NEW YORK (UP)—The Rev. Alvin Kershaw, jazz-loving Episcopal minister, climaxed a five-week "jam session" last night by announcing that he would take the $32,000 which he had won on the television show, "The $64,000 Question."

Mr. Kershaw's decision surprised the studio audience, whose belief that he would try for the $64,000 question was strengthened when the Oxford, O. minister took the expert of his choice—Dr. John Ball, an English professor at Miami University, Oxford, O.—onto the stage with him.

The 35-year-old, boyish-looking rector explained that he was glad that he had been able to expound his view that jazz is a neglected form of music. He said he was grateful for the support that he had received in letters from musicians and others. He introduced his expert to the audience. Then he explained that the money had come "unexpectedly" to him.

"You mean you'll settle for the $32,000?" asked quiz-master Hal March.

"That's right," Mr. Kershaw said.

"Another 10 seconds, and you might have gotten another $1,000," March laughed. "I was just about ready to offer that just to find out your answer."

Cars Sideswipe On Esquimalt Road

A car being driven west in the 600 block, Esquimalt road, last night by R. J. Wilson, 2017 Cameron, sideswiped a car being driven in the same direction by J. A. Woolcock, 506 Comerford.

Police said Wilson continued driving after the accident but stopped at Head and Lampson after being pursued by Woolcock.

Investigations are continuing.

DON'T ROB YOUR PAY CHEQUE

DON'T SUFFER COLD MISERY

Take Buckley's Cinnamated Cold Capsules. They keep you on the job — FREE from all cold discomforts — and make you better fast or double your money back. 4 cold-fighting ingredients in each Capsule, that's why they WORK FASTER. 12 Doses 35¢ — 30 Doses — 79¢. Sold everywhere.

Wilson's

CHEVROLET NEWS

★ **1955 CHEVROLET WINS**
500-Mile Stock Car Race!
Both first and second places taken by Chevrolet V-8!

★ **1956 CHEVROLET V-8 MOTOR**
in CHEVROLET lopped 2 minutes off the 21-year record of the Pike's Peak Climb! Your best buy is Chevrolet . . . wait for it!

Yates at Quadra — Wilson Motors Ltd. — Phone 3-1108

INTEGRITY — EXPERIENCE — LEADERSHIP — SERVICE

VICTORIA'S BUSIEST DEALER

Weather Forecast

Nov. 2, 1955

Gale warnings issued for Juan de Fuca strait. Overcast with intermittent rain. A little milder. Winds easterly 25, shifting to west 30 about noon. Precipitation Tuesday, nil. Sunshine, six hours, 12 minutes.

RECORDED TEMPERATURES
High 48 Low 38

FORECAST TEMPERATURES
High 48 Low 38

Sunrise 7.01 Sunset 4.53

East Coast of Vancouver Island—Gale warning issued. Overcast with intermittent rain. Winds southeast 35, shifting to southwest 25 in the afternoon. A little milder. High at Nanaimo 48.

West Coast of Vancouver Island—Gale warning issued. Cloudy with rain. Milder. Winds southwest 40, shifting to southwest 30 about noon. High at Estevan 48.

TIDES AT VICTORIA (Pacific Standard Time)

	Time H.M.	Ht. Ft.	Time H.M.	Ht. Ft.	Time H.M.	Ht. Ft.	Time H.M.	Ht. Ft.
2	7.12	8.7	9.40	5.8	14.10	10.0	23.42	1.0
3	8.10	8.9	10.33	5.6	14.38	9.8	23.32	1.3
4	9.04	9.0	11.34	5.4	14.54	9.4		
5	0.24	1.7	9.47	9.0	12.50	5.5	15.25	8.9
6	1.18	2.4	10.23	9.0	14.27	5.1	16.44	8.2
7	2.14	3.3	10.44	5.0				
8	3.10	4.1	10.54	9.1	18.02	4.3	22.04	6.8
9	4.07	5.1	11.12	9.1	16.32	5.4	23.50	6.8
10	5.04	6.0	11.34	9.2	18.54	4.5		
11	5.13	7.3	6.00	6.0	12.00	9.4	19.38	3.6
12	4.24	7.9	6.50	7.6	12.24	9.3	20.02	2.9
13	5.18	8.4	7.38	8.1	12.44	9.6	20.34	2.4

TIDES AT POINT ATKINSON (Pacific Standard Time)

	Time H.M.	Ht. Ft.	Time H.M.	Ht. Ft.	Time H.M.	Ht. Ft.	Time H.M.	Ht. Ft.
2	0.12	1.1	7.22	15.6	12.54	10.4	17.38	13.9
3	0.57	1.0	8.25	15.7	13.48	10.6	18.22	13.3
4	1.42	1.3	9.20	15.3	14.50	10.8	19.14	12.8
5	2.34	2.1	10.15	15.3	16.07	10.4	20.18	12.9
6	3.30	3.3	11.10	15.1	17.40	9.7	21.44	11.2
7	4.32	4.5	12.02	14.9	18.54	9.0	23.27	10.7
8	5.42	5.8	12.48	14.7	19.50	7.2		
9	1.06	10.5	6.54	7.0	13.30	14.8	20.34	5.8
10	2.34	11.6	8.04	8.1	14.04	14.4	21.12	4.6
11	3.46	12.6	9.00	9.2	14.38	14.1	21.46	3.6
12	4.45	13.4	9.54	9.7	15.07	13.9	22.20	2.9
13	5.34	14.1	10.42	10.3	15.34	13.6	22.54	2.5

SAANICH INLET

To determine tides in Saanich Inlet area: For higher high water deduct 16 minutes; for lower low water deduct 35 minutes; for half-tides (those other than highest and lowest) deduct 32 minutes.

COWICHAN BAY

To determine tides Cowichan Bay area: For higher high water deduct 18 minutes; for lower low water deduct 35 minutes; for half-tides deduct 33 minutes.

TEMPERATURES

	Min.	Max.	Precip.
St. John's	34	40	.02
Halifax	45	48	.04
Ottawa	35	56	—
Toronto	37	56	—
North Bay	35	53	—
Port Arthur	33	46	.22
Kenora	24	31	.44
Winnipeg	23	28	.12
Brandon	17	24	.16
The Pas	18	22	.32
Regina	15	21	.02
Saskatoon	16	21	.01
Prince Albert	16	19	—
North Battleford	16	19	.27
Swift Current	15	18	.13
Medicine Hat	17	21	.12
Lethbridge	14	20	.03
Calgary	14	19	.04
Edmonton	17	20	.07
Kimberley	18	33	—
Crescent Valley	26	38	.19
Kaslo	24	40	—
Grand Forks	27	37	—
Kamloops	22	39	—
Penticton	35	39	—
Vancouver	32	49	—
Prince Rupert	28	41	—
Prince George	15	29	—
Whitehorse	11	15	—
Seattle	36	48	.01
Portland	40	48	.05
San Francisco	44	63	—
Los Angeles	54	68	—
Spokane	26	41	—
Chicago	48	56	.02
New York	47	61	—

YOUR BABY'S WOOLIES SO SAFE, SOFT IN **FRIG** COLD WATER SOAP

pf ...means money

Look to this symbol when you need money for any worthy purpose.

NEED MONEY?

TO PAY OVERDUE BILLS?

PF can make a clean sweep of all your bills and give you just one place to pay. Ask about the PF ALL-IN-ONE LOAN. You will be pleased to see that payments can be cut as much as 50% or more . . . Phone today. Ask us to tell you right on the phone how much you may reduce your monthly payments.

PF CREDIT LTD.

NORMAN GUNDRUM - MANAGER

Room 210, 1207 Douglas Street Phone 5-2401

LOOK FOR THE PF EMBLEM

Garden Notes

Be Ruthless For Beauty

By M. V. CHESNUT, FRHS

I have met quite a few women in my time who were constitutionally unable to throw anything out. No matter how useless an article, nor how outmoded a garment, they are saved, tucked away in trunks or attics against the day when they might just come in useful."

We gardeners have more than a little of this same packrat instinct in us, and many is the time I have had to do battle with myself, after digging up a weedy, inferior perennial, before I could bring myself to heave it over the back fence.

BIG ADVANCES

Our gardens could be so much more attractive if we were a bit more ruthless—if we could steel ourselves to discard a lot of the older varieties of plants and replace them with the modern products of the plant breeder's magic touch. It is hard to realize what remarkable advances have taken place until you see the old and the new side by side.

Take the case, for instance, of the Golden Rods. The original Solidago canadense is still a common occupant of our gardens, although it is a rampant weed which will shoulder the other occupants right out of the perennial border if given half a chance, and the pollen is the bane of every hay-fever sufferer within miles.

BETTER ALL ROUND

You wouldn't give the plant a second look if you could see it alongside one of the modern varieties. Golden Wings, for instance, has much larger and more attractive flower sprays, with no tendency to smother its neighbors, while its pollen seems to be much less conducive to sneezing spells.

It is rather strange, but we have the English plant breeders to thank for creating 1955 models out of this native Canadian wildflower.

Autumn wouldn't be autumn in the perennial border without the Shasta daisies, and of these, nine gardens out of 10 will still be growing the old reliable Esther Reid.

Esther was quite some pumpkins when she made her debut, but the old girl is getting a bit long in the tooth now, and she doesn't show up so well when you compare her with her grandson, John Murray, who produces masses of big, double blooms, ideal for cutting, from late July onward.

GET POORER

Polyanthus primroses have a nasty habit of backsliding over the years if you keep on just lifting and dividing them every year. The ones with the biggest flowers and the best colors seem to pass quietly out of the picture, while the more vigorous weedy ones multiply and take over.

The trick here is to start a fresh batch from really first-class seed every year, feeding the best ones into your collection. At the same time, a program of rigorous selection should be instituted at flowering time, giving the boot to all the inferior specimens.

U.S. Officer Convicted Of Misconduct

FT. MEADE, Md. (AP)—Major Ronald E. Alley, 35-year-old artillery officer from Bar Harbor, Me., Tuesday was convicted of misconduct while a prisoner of the Chinese Communists in Korea.

Eight fellow officers comprising a general court martial found him guilty of all except a few paragraphs and phrases in the four pages of charges the army brought against him.

Sentencing of Alley was postponed until after a separate hearing on extenuating and mitigating circumstances. He faces a possible life sentence.

One of the many ways

PARKAY MARGARINE HELPS MOTHER EVERY DAY!

Gets father off to a good start

When Dad starts breakfast with Parkay on his toast (or bread), you'll never hear a grumble. No torn or crumbled pieces. Parkay spreads smoothly even when ice cold. Take it right out of the refrigerator and spread it on. Even fresh, soft bread won't tear. And when Dad tastes that first slice spread with delicious Parkay, his whole day will take on a brighter hue. Be good to your family and your budget—buy Parkay Margarine next time you shop.

113

as you **live** and **breathe**

Fashioned in elastic and nylon to give you natural uplift... perfect fit... the smoothest silhouette!

NEW Sarong* BRA GOTHIC

New Sarong Bra looks and feels custom-made because it adjusts itself to every move you make, fits you up and down and all around—always! Washes and dries easily—never needs ironing!

SARONG BANDEAU, in white, junior, medium, full.

SARONG LONGLINE, junior, medium and full.

Look for Sarong Bra in this beautiful new cerise-white-and-blue box, at stores everywhere!

DOMINION CORSET CO. LTD.

*TRADE MARK REG'D

Canada's New York Home

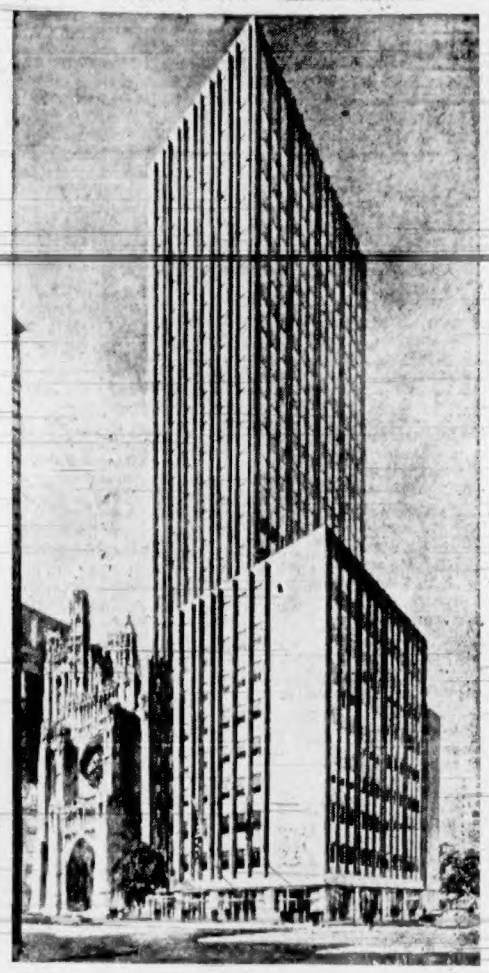

This is an architect's drawing of proposed Canada House, a 27-story, $6,000,000 structure, to be located on New York's Fifth Avenue. Work will begin in January to demolish buildings on the site to make way for the skyscraper. It is expected to be completed by April, 1957. Toronto architects are Marani and Morris, with Eggers and Higgins of New York, senior architects on the project first conceived by Ray Lawson, former consul-general in New York.—(CP Photo)

REYKJAVIK, Iceland (AP) — Fourteen crew members were rescued by other ships when the 380-ton British trawler Barry Castle sank a few miles off the west coast of Ireland Tuesday. Two of the crew were unaccounted for.

Mother Too Late, Halloween Mask Suffocates Child

REGINA (CP)—A gaily costumed little girl died Monday night while collecting Halloween treats. Her mask may have killed her.

Playmates found four-year-old Karon Marlene Runge unconscious outside the Runge home in her polka-dot clown costume.

Mrs. Ernest Runge, the mother, tore off the child's rubber monkey-face mask and ran with her to a neighbor's. Karon was pronounced dead on arrival at hospital.

The father, a bus driver who was on duty at the time, said asphyxiation was believed the cause of death. An autopsy will be held.

ALEXANDRIA, Ky. (AP)—A gay crowd of Halloween pranksters and onlookers was filled with terror Monday night when a teen-ager perched atop a 70-foot water tower began raking the streets with rifle fire.

The costumed youngsters and their elders dived for cover as the 16-year-old boy fired approximately 60 rounds into the streets in 30 minutes. No one was hurt.

Pleas from the boy's mother finally brought the boy down.

HAMILTON (CP)—A Hamilton man was convicted Tuesday of beating up three women—all dressed in Halloween garb and all weighing more than 180 pounds.

Mladen Wuk, 29, was convicted after all three women took the stand to testify they were punched in the face and kicked in the shins Monday night by the comparatively frail man.

LONDON, Ont. (BUP)—Halloween festivities here led to two shootings, gang warfares, fires, and one of the worst outbreaks of vandalism in 15 years.

Motorcycle enthusiasts fought with soldiers in Dundas street, while at Hyde park and Ilderton gangs of youths battled it out.

Police said the two shootings resulted from property owners firing at pranksters.

Ball park bleachers were upended and goal posts torn down. A small frame railway station was burned to the ground.

In the township, fences were torn down and cattle were driven into the roads, a railway car was shoved onto a crossing, and traffic signs were removed.

Hearing Aid Sounds Alarm

KEY WEST, Fla. (AP)—"Someone is trying to break into my house, using an electric saw," a woman screamed into the telephone. Police hurried to her house and surrounded it Monday. No burglar. They found that the woman's hearing aid was out of order and was making a noise just like a saw biting through wood.

Pearson Opens India Dam; Monument to Colombo Plan

MASANJORE, India (CP)—L. B. Pearson pressed a button Tuesday and sent water gushing out of the 21 gates of Canada dam to start a huge irrigation project he said was truly "magic" because wheat, harvested by Canadian hands, made it possible and now there will be "a great harvest of rice" for millions of Indians.

The 113-foot-high dam, the first in India to be named after a foreign country, is located in the West Bengal hills, about 180 miles from Calcutta. It is part of a $33,000,000 hydro - electric system planned for the Mayurakshi river.

The project will make possible the irrigation of 250,000 acres of land this year, with an ultimate target of 600,000 acres.

Canada supplied wheat worth $15,000,000 to India during the last two years under the Colombo Plan for aiding underdeveloped Asian countries and the proceeds of its sale were used to build up a fund for the dam.

Pearson said at the dedication ceremony that it was a great honor for Canada to have the dam named after her.

"Here indeed is an enduring monument to Indo-Canadian co-operation and friendship," the Canadian external affairs minister said.

The magic of Mayurakshi was a matter for great satisfaction, and magic it was, "when you consider that here the initial investment of Canadian wheat would be transformed into a great harvest of Indian rice year after year."

Jan Ladislav Dussek, Bohemian composer who died in 1812, was an accomplished pianist at age five.

USING TOO MUCH OIL..

Guaranteed REPAIRS
★ same-day service
★ free estimates
★ sensible prices
Take it to . . .
NATIONAL MOTORS
819 Yates Phone 4-8176

NONE SOLEX LAMPS BETTER
THE SOLEX COMPANY

Anniversary Special
TABLE GROUP
Smart, modern, simple lines, and in your choice of Limed Oak or Mocha finish. A lovely group for today's living . . . and the tables are available individually, or as a group, for only
44.85
CORNER TABLE 19.95
STEP TABLE 12.95
COFFEE TABLE 11.95
Standard FURNITURE DENNYS OF VICTORIA
Standard is Best the Largest with Lowest Prices in the West

Consistent Efficiency
combined with highest quality drugs assures the highest standards in preparation of your prescription.
McGill & Orme LIMITED PRESCRIPTION CHEMISTS
Fort at Broad, 4-1196 Douglas at View, 4-2222

NEW!
Gentle Lysol
3-WAY DISINFECTANT
cleans • disinfects • deodorizes
Now new gentle "Lysol" makes every cleaning a deep cleaning. Just add it to your cleaning water to do three jobs in one—clean—disinfect—deodorize!
Only Lysol gives you deep, clean, germ-free protection that lasts 7 full days.
No bleach, cleanser, soap, or ordinary disinfectant can promise this.

NEW!
Gentle Lysol
Fresh, mild odor . . . non-poisonous yet retains all germ-killing powers.

For the Shave of a Lifetime in minutes!

GOOD GROOMING BEGINS WITH... Seaforth! FOR MEN

"Try another of my Better with Butter recipes
'Never Fail' Cream Puffs"

Marie Fraser
Food Editor
Dairy Foods Service Bureau

Whatever you make or bake — it's always better with butter

"NEVER FAIL" CREAM PUFFS (makes six large puffs)
¼ cup butter
¼ teaspoon salt
½ cup boiling water
½ cup sifted all-purpose flour
2 eggs
1. Add butter and salt to boiling water in saucepan and bring to boil. Add flour all at once and stir vigorously until mixture forms a stiff ball. Remove from heat.
2. Add eggs, one at a time. Beat well after each addition until mixture is smooth.
3. Shape puffs on ungreased cookie sheet by dropping from tablespoon.
4. Bake at 425° for 15 minutes, then 375° for 25 minutes.
5. Cool, cut slit in side of each shell. Fill with Jiffy Butter Cream Filling and top with Cranberry Sauce.

JIFFY BUTTER CREAM FILLING (fills six large puffs)
Cream ½ cup butter, add ⅞ cup sifted icing sugar. Beat with beater until thick and creamy. Add ⅓ cup milk and continue beating. Gradually beat in ¼ cup boiling water, then add 1 tsp. vanilla. Beat until light and smooth.

Want more tried 'n tested butter recipes? Write for Marie Fraser's New Butter Recipe Booklet—It's free!

Dairy Foods Service Bureau
DAIRY FARMERS OF CANADA
409 Huron Street, Toronto, Canada

IT'S NEW!.. IT'S PINK!.. IT'S PERFECT!

NEW

. . So petal-soft . . . so delicately scented . . . it's a complete "Beauty Bath" for all your pretty washables!

Here they are! Sheerest flakes of famous Ivory mildness—now petal-pink, petal-fragrant! When you see them burst into shimmering white suds . . . see the wondrous things they do for fabrics . . . you'll know that here, at last, is a complete "Beauty Bath" for all your pretty washables!

Petal-softness for lingerie . . . woollens . . . baby clothes!

Never have your precious clothes been softer to the touch . . . your sweaters, blankets and baby clothes fluffier! New Pink Ivory Flakes leave clothes softer than *any* detergent can—petal-soft, petal-fresh!

Now! Shimmering new whiteness for your Nylon slips, blouses, petticoats!

Just think! These new pink flakes get white things gleaming, glistening white! Even Nylon curtains that have turned yellow take on a wonderful new whiteness! And colours? An Ivory Flakes "Beauty Bath" gives prints new brilliance, dainty pastels new freshness! Try it—and see!

Petal-softness for your hands!

You'll want new Pink Ivory Flakes for the better things you wash by machine, of course. But when you do your Nylon hose or an extra-special slip or blouse in basin or tub, your hands will tell you how baby-mild these new flakes really are—Ivory mild, Ivory pure!

A Beauty Bath for all fine wash —by hand or by machine!

NEW Pink Ivory Flakes
99 44/100% PURE

1858 **The Daily Colonist.** 1955

AN INDEPENDENT NEWSPAPER, THE ORGAN OF NO CLIQUE OR PARTY

Published at 2631 Douglas Street, Victoria, B.C.

SETH HALTON, Publisher — SANDHAM GRAVES, Editor-in-Chief

Subscription Rates: Carrier delivery in city (Greater Victoria) $1.50; carrier delivery in country $1.30. Mail Rates: Canada, Great Britain and possessions Yukon Territory one month $1.25, three months $3.50, six months $7.00, year $13.00. United States $1.35 per month other countries $2.00 per month. Authorized as second-class mail Post Office Department, Ottawa.

WEDNESDAY, NOVEMBER 2, 1955

Royal Oak Burgeons

SOMETHING new in municipal development is inherent in the multi-million-dollar plan to plant a complete self-contained community in the Royal Oak area of Saanich. The Rithet Park scheme is analogous to the "new town" idea which Great Britain finds as the only solution to its large overcrowded cities, the creation from scratch of a community complete with stores, churches, schools and all the other needed amenities of urban living. The Greater Victoria area is not so distressed in this respect as ancient metropolitan areas elsewhere but population pressures are becoming evident even here. The city has no room left for large-scale housing development and Oak Bay and Esquimalt are rapidly filling up.

Saanich it is which gives the greatest scope for new community projects, as witnessed by the large amount of building now spreading over the Cadboro Bay and Gordon Head areas. The new Royal Oak project is a "natural" for this municipality, which promises in time to be the biggest of the four components comprising the Greater Victoria municipal area. It is no wonder therefore that Reeve Casey hails the project with enthusiasm, and future growth may reorient the amalgamation question in new guise. It seems apparent that Saanich is destined to loom larger in the influences of this metropolitan area.

The plans envisaged for this new self-contained community at Royal Oak aim to make it a choice residential district. If current home building programs all over Greater Victoria are a criterion there should be no lack of home bidders. Presumably care will be taken to soften the architectural sameness which often robs new housing developments of beauty and defeats the creation of an attractive and desirable area in which to live. There may be regret also if opportunity is not taken to put power lines underground since overhead wires are unsightly even if made as unobtrusive as possible. They are in fact an anachronism in a fresh, unspoiled community. All in all, however, this Royal Oak project will add greatly to existing municipal assets, and it offers pleasing proof of the confidence of the sponsors in the future well-being and progress of the whole Greater Victoria area.

Halloween Hoodlums

BESIDES fireworks, mischief and pranks have been associated with Halloween for generations. Many a staid parent would feel pretty silly if caught today doing some of the things he thought screamingly funny as a boy or a youth. Removing gates, upending certain outbuildings and things of that sort were all part of the Halloween game long ago. They made many people angry, but as a rule stopped short of being seriously harmful and were treated somewhat indulgently by most of those concerned.

There was nothing either prankish or remotely funny about some of the behavior this Halloween. It was wantonly and senselessly destructive, brutal, cowardly and not to be excused in any circumstances whatever. Innumerable incidents reported to the police reflected none of the spirit of fun and celebration associated with Halloween, but betrayed instead a sadistic pleasure in hurting and wrecking. Through it all ran a streak of abnormality which should be pondered upon by all those who have been parties to the general lowering of standards of home and school discipline.

Monday night's record of adolescent lawlessness has brought renewed demands for the prohibition of all Halloween celebrations. It would be idle and silly to assume that that course of action could provide a cure. The authorities could easily proclaim a ban on Halloween, but who is to carry it out; and why should the harmless pleasure of thousands of decent youngsters and small children be cut off in the vain hope of controlling an unruly minority?

Hoodlums of that sort are not people to be treated with tolerance because of Halloween, like drunks at Christmas or New Year. Dismissing them with a warning does nothing to increase their respect for the rights of other people, and merely leaves them with the dangerous belief that they can get away with anything. If they are ever to be brought to their senses they need punishment that hurts. However old he may be in years, a youth who displays malice and defiance of the sort noted on Monday night is not too old to take his punishment bending over.

Coach Lines Changes Hands

ACQUISITION of majority holdings in the Vancouver Island Coach Lines by Mr. Harold Husband, well known Victoria industrialist also closely identified with the Victoria Machinery Depot and other business ventures, will be received with interest for its own sake and by reason of the changing position of the Canadian Pacific Railway in respect of transportation on Vancouver Island. Mr. Husband's ability and knowledge of the coach line which he helped to build up and has long directed furnish every guarantee for the continuation of that service on its present high standard.

At the same time, however, the CPR appears to be withdrawing from one more undertaking on Vancouver Island which had distinctive roots here. The Vancouver Island Coach Lines was pioneered by the late J. S. H. Matson in 1928, and became an immediate success. A few years later the CPR acquired the majority interest of its share capital, with controls of the venture. Mr. Matson also developed the Island Freight Service, the Salt Spring Island ferry service and other transportation interests serving this community. Only the Coach Lines changes hands in the present move. The CPR retains its Island Freight Service. Some outline will be expected from the CPR in relation to its future plans on Vancouver Island. Victoria has grown sensitive to transportation changes which may affect its developing future.

The sale of its interests in the Vancouver Island Coach Lines by the railway company will change its passenger-handling facilities on the Island, without affecting freights at present handled by the Island Freight Service. But what about the other CPR services? What the community will wish to learn now is how the other services of the CPR in this area may be affected. What change, if any, will this step bring in the rail and steamship services remaining under railway control, and which in recent years have been increasingly diverted from the southern end of Vancouver Island to other points? Victoria as the capital city of the province is taking on actively increased settlement continually. Transportation links with the Mainland are becoming of greater importance yearly. This year's tourist season proved that. The sale of the Coach Lines, while it will be welcomed on the grounds of local ownership and initiative, does not seem to offer any extension of CPR effort here. The railway should say what it has in mind in that connection.

Thinking Aloud

". . . of shoes—and ships—and sealing wax—of cabbages and kings."

By TOM TAYLOR

THE small screen or the big one; the giant picture in a theatre or the tiny cameo in a living room. An intriguing competition.

The movie industry's answer to the incidence of TV was strictly in character; emphasis on sheer size. This wasn't surprising. Moviedom has dealt so long in superlatives it would be difficult for it to react in any other way.

The diffident gesture has no place in showdom.

Hence when people began to stay home and look at pictures in a small frame the rebuttal was to make theatre screens larger and larger.

Probably most moviegoers like the change. Just as black-and-white movies lose their appeal after an increasing diet of technicolor pictures so does the familiar square screen give way in public taste to its enlarged oblong replacement.

Another innovation, or extension, is in the offing. According to a New York dispatch the latest in wide-screen processes is Todd-Ao. There was Cinerama, Cinamascope, Vistarama, Superscope and Vistavision; now there is Todd-Ao, which seemingly combines Cineruma's curved screen with single-lens camera shooting. It is the size that is startling, however, a picture 25 feet high and 63 feet wide.

* * *

Contrasted with a 21-inch video screen—well, you might think there could be no competition.

But of course there is; propinquity and ease. It is so vastly much more convenient to sink into an arm chair in one's living room and watch TV, miniature though it may be, than to take the trouble to dress and drive down town to see a movie show.

Video will always have this advantage.

And it must be exasperating to the movie industry to realize that so far a large part of video programs consist of showing old movies, and very pleasant they have proved to TV watchers.

All forms of public entertainment have to meet the TV challenge, not motion pictures alone, and the social change involved is not without its irony. Movies were blamed for taking people out of their homes, where once they found recreation and enjoyment round the piano or in other cheerful ways. Now the pattern is reversed.

Whatever its ill effects TV is certainly keeping them at home, and in increasing numbers.

* * *

It is said that custom in time may stale the video watcher, and that as with radio the TV set will become an occasional source of interest rather than a primary one. To some extent this may be so, and across the line movie theatres are reported to be regaining ground after the initial video impact that kept patrons away. The appeal of TV is insidious, however, and the eye is intrigued more readily than the ear.

Going to a movie has an innate appeal, too, of course. It becomes an occasion and there is the pleasure of going out connected with it. Better movie fare would be filmdom's best answer to TV, nevertheless.

Large-sized screens are not everything, although they are attractive in themselves and do give producers greater scope. In the assemblage of spectacle and for panoramic views they are a tremendous advance over the familiar smaller movie screen. They also give the camera a chance to manoeuvre and camera work has always been the most excellent feature of motion pictures.

It is perhaps something else again to watch characters so big they are art to lessen the illusion; especially in close-ups.

For those who witnessed the birth of motion pictures and watched the first feeble flickers develop into the significant influence of today the present battle of the screens, large movie and tiny TV, is of particular interest.

International Commentary . . .

The Iron Curtain Does Exist

By W. N. EWER, from London

THERE are three sections in the instructions which the heads of the American, British, French and Russian governments gave to their foreign ministers at the end of their meeting in Geneva in July. These instructions form the agenda of the current foreign ministers' meeting.

The first section concerns "European Security and Germany." The second concerns disarmament. The third, to which far less attention has been paid publicly but which should have great possibilities, concerns "the development of contacts between East and West."

It is a somewhat vague phrase. But the instructions themselves are more precise. The ministers are to discuss and study the measures which could (a) bring about the progressive elimination of barriers which interfere with free communications and peaceful trade between peoples and (b) bring about such free contacts and peaceful exchanges as are to the mutual advantage of the countries and the peoples concerned.

* * *

What is in the minds of the three Western governments is that a real effort should be made to break down or to lift these barriers between Communist countries and the outer world, which are commonly spoken of as the "iron curtain." The existence of this "curtain" prevents understanding, creates misunderstanding. It is a real barrier to friendship or even to "peaceful co-existence."

"Friendly understanding between peoples does not easily develop when there are artificial barriers such as now interfere with communications. It is time that all curtains, whether of guns or laws or regulations, should begin to come down."

Communists at times are apt to deny the existence of the iron curtain and to suggest that it is the invention of Western propaganda. But it does exist physically. All down the frontier between the Communist countries of eastern Europe and their Western neighbors there runs on the Communist side a belt of barbed wire, of minefields, of machine gun posts, for all the world like a "no man's land" between hostile armies confronting each other.

It is the outward and visible sign of the isolation between the "two camps" on which the Communists' policy has insisted. Granted that there are in the world today still the same obstacles to completely free movements of both persons and ideas between countries. In the "free" world they are of little importance—an occasional source of irritation, little more. But between the Communist countries and the free world they are all but prohibitive.

* * *

Take first movements of persons. The recent visits to and from the Soviet Union of important persons and of small and select groups have had much publicity. But they amount to very little. They certainly do not imply any freedom of movement in the sense in which we understand it.

The figures themselves are eloquent. Last year, according to the official Soviet figure, 9,701 foreigners visited the Soviet Union; 7,185 Soviet citizens went abroad. But most of this exchange, small as it is in any case, was with other Communist countries. There were only 298 British visitors to the U.S.S.R.; 393 from the U.S.S.R. to United Kingdom. There has been an increase this year, but even so the total is absurdly small.

In the same period the number of visitors to Britain was over 900,000. Italy, the greatest attractor of tourists in the world, received over 9,000,000. Only 208 of them were Soviet citizens.

* * *

The Communist policy until now has raised barriers not only to the exchange of visits but to the exchange of ideas. Here in Britain there is complete freedom in this respect. I can buy any Soviet papers or periodicals or books that I wish as easily as I can buy French or German or American ones. There are shops here in London which specialize in selling them. I can, whenever I choose, listen to Soviet broadcasts as easily as to any others. And it is the same in every West European country that I know.

But it is not the same beyond the curtain. There there is no free trade in the written word. You cannot buy English newspapers in Moscow as you can buy Russian newspapers in London. The import and distribution of all foreign literature is subject to rigid controls and rigid censorship. Soviet peoples are forbidden any kind of free access to non-Communist ideas and thoughts. It is the same with broadcasting. The Soviet government spends millions of pounds a year on elaborate "jamming" of foreign broadcasts. The results are at times grotesque. During the Geneva July meeting, a message by Marshal Bulganin and Mr. Khrushchev was broadcast by the BBC Russian service. It was "jammed" by Soviet interference stations. So was a statement in London by the Soviet minister of state farms during a recent visit here.

What the motives are of the Soviet government (and of the "satellites" which as always follow the Moscow model) is a matter on which anybody can speculate. But the effects are there. For whatever reason, Soviet policy has built up an elaborate barrier, both physical and mental, between the countries which it controls and the outer world. The "iron curtain" does exist. Can anything be done at the coming Geneva meeting to secure that, in President Eisenhower's phrase, it "begins to come down"? If so, it will be a very considerable contribution to "peaceful co-existence." But the answer will depend on Mr. Molotov and his leaders.

Supervision Next Time

(From The Toronto Telegram)

CONCURRING in a recommendation by a coroner's jury, Labor Minister Daley has indicated that Lake Ontario swims hereafter will be under supervision of officials appointed by the Ontario Athletics Commissioner. Under the Athletics Control Act the minister may authorize the commissioner to set up regulations in connection with professional swimming contests or exhibitions.

The decision is indirectly the outcome of the recent splurge of lake swim attempts, and directly the result of investigation into the drowning on September 18 of Clifford Snowlton, 29, who set out from Niagara for Toronto and disappeared. Gus Ryder, called as an expert witness, emphasized that anyone trying to swim 32 miles should be in perfect health, and not liable to epileptic seizure, heart attack, rheumatism or anything of that kind. Every contestant, he testified, should be accompanied by proper persons with adequate equipment.

Mr. Ryder also mentioned the Channel Swimming Association in Britain. Readers who followed the preparations for Marilyn Bell's Channel swim will recall the organization's jurisdiction and strict rules.

The athletics commissioner of Ontario, Lawrence McKenzie, is quoted as approving the plan for supervision, provided qualified officials can be obtained. That may require time and care, if lake swim attempts are repeated on a large scale, but steps should be taken in good time to insure the protection of all concerned.

The Packsack

Of GREGORY CLARK

IN the hotel dining room in which I had supper last evening there were 63 people. And 54 of them, all but nine, were glasses.

A few wore what were obviously reading glasses which they put on to read the menu or to see their food closely. But the overwhelming majority had spectacles that you could see were permanent fixtures which they put on before they get out of bed in the morning, and which they took off and placed on the bedside table last thing at night before turning out the light.

It is true the majority were nearing middle age or in it. Yet, of the younger ones, half wore glasses, and one of the three children, a girl of about eight or nine, also had the goggles on.

This may have been an unusual or exceptional chance gathering of people in the dining room. But it seems to me the percentage of the spectacled population, especially the young in their twenties, has greatly increased in recent years.

The first reason for the increase appears to be the fact that the science of correction of vision has been advanced along with all the other medical and surgical sciences in the past generation.

The second is that health is a far more popular concern than it was even 30 years ago, and that proportion of the community which would have muddled along with slightly defective vision or partial vision in the twenties or thirties now understands that normal vision is part of normal health.

The final reason may be that life in the 1950's is harder on vision than it was heretofore, with its movies, TV, its glaring neons, its flashing traffic, its steadily mounting nerve tension.

But whether the 1950's are more damaging to eyesight or not one thing is certain: in this swift, high-pressure, trigger-quick, technological era, you have got to have good eyesight in order merely to be nimble enough to survive.

Fun, Fact and Fiction

Latest reports indicate that Russia has whipped at least one problem plaguing the Western world. Thanks to skilful application of Marxist principles, she has no wheat surplus.

* * *

Safety features of the new cars will make it harder than ever for motorists to kill themselves. But we can count on them to respond to the challenge.

* * *

It had rained hard. The windshield was sprayed muddy and the car had narrowly escaped a collision several times. The anxious passenger asked, "Wouldn't it be a good idea to wipe the windshield?"

"Wouldn't do a bit of good," said the cheerful driver. "I left my glasses at home."

* * *

A British cabinet minister has admitted a mistake in a recent speech, due to a misreading of his notes. He didn't notice it at the time, of course, because like all good speakers he wasn't listening to himself.

* * *

All we can figure out about women's fashions this year, judging by the pictures of the lovely things who wear them, is that they are designed to be worn over a dislocated hip.

The Russian Fleet Visits Britain . . .

by Giles

"Beat us at darts, beat us at shove-ha'penny, beat us at dominoes . . ."

—London Daily Express

Letters to the Editor

'Major Tragedy'

The resignation of Major H. C. Holmes from the Victoria Town Planning Commission has been received by his fellow commissioners with the deepest regret and sorrow. Major Holmes has been chairman of the commission since its appointment in 1950. During these six years he has provided it with a calibre of leadership which is totally irreplaceable.

As one who has sat on the commisson during all these years I would like to voice for my fellow commissioners our deep gratitude to him for the wise and courageous lead he gave us all. He brought to the task a knowledge of planning principles built from a lifetime's experience. This knowledge he has shared generously with other members of the commission. Coupled with this knowledge has gone an integrity of the highest order and an ardent desire to see our city develop through the years into a place of ordered beauty. Under his leadership the members of the commission have cheerfully given of their time freely, and sometimes of personal sacrifice, in the belief that they were being of service to Victoria.

I may add that in a fairly wide experience of local affairs I have never seen a finer example of civic service than offered by Major Holmes, often under conditions of illness and pain which would have daunted a less valiant heart. To all of us on the planning commission his resignation comes as a severe personal blow.

It is indeed tragic for Victoria that voluntary service and a wealth of experience of this calibre should be lost to the city at a time when it can least afford such loss.

For this the responsibility must be laid fairly and squarely on the shoulders of those few in the present administration who have, for reasons best known to themselves, frustrated and delayed the work of the commission during these past few years.

If there is one lesson this city would be wise to learn from Major Holmes' resignation it is surely this—that there is a point beyond which men of good will cannot be expected to give of their time freely and willingly in the face of continued obstruction to the work they are attempting to accomplish on the city's behalf.

Failure to observe this lesson has now lost the city the services of one of its most selfless citizens. It is a major tragedy that so great a sacrifice is demanded to point home so elementary a lesson.

H. R. STEPHEN,
Vice-Chairman,
Victoria Town Planning Commission.

For Efficiency

Judging by the calls and questions received there appears to be considerable interest in my suggestions re a municipal manager for Saanich.

First I suggested that Saanich consider the advantages of the council manager system of administration. To do this it might be well to form a representative committee from all sections of the community. The findings could be made public and a plebiscite then held. The people have, as is only right, the final say in a vote.

Saanich, with a budget of around $2,000,000 is really big business, and it seems logical we should have a responsible manager as any other large undertaking has.

The expense would be about ½ cent per dollar of the budget. Again it seems logical we should spend ½ cent to assure that the other 99½ cents is well used. This relatively small expenditure would save us that sum many times over in increased efficiency, professional advice and long-term planning.

This has been the experience in Victoria, where even the most violent opponents of the manager plan are now its enthusiastic advocates. Lethbridge, Sarnia and Kitimat are also very happy they have the council manager system. Prince George is studying this plan and it appears that municipality will soon have a manager. The council manager system is gaining ground right across the country.

Some advantages of the council manager system are:

1. There is a central authority (under council) to which council can direct its instructions and on whom it can call for advice. The council lays down policy, the manager carries it out.

2. The citizens can direct their troubles to the manager and receive their right and proper consideration without any "buck-passing."

3. There is a co-ordination of all phases of the municipal business with resultant efficiency and reduction of waste.

4. Being a continual official the manager can plan for and carry out policies requiring a few years to complete.

5. The right man would be able to build a better and closer administrative organization. This would make for a much better "esprit de corps" among all the municipal employees. In the main the municipal employees are enthusiastic about the manager plan wherever it has been put into effect.

It is considered a good practice that policy-makers should be elected but that skilled administrators should be appointed.

The above suggestion in no way implies criticism of councils, past or present. They have all given much of their time, thought and energy throughout the years. But with Saanich growing so large and so rapidly it does seem we need to streamline and modernize its administration.

Does a manager save a municipality money? The experience of such centres as Victoria gives a definite yes as an answer.

HAROLD TODD,
1402 Andrews road,
Victoria, B.C.

'Stinking Rowdyism'

There should be a law against what has become a heatherism saturnalia though its still called Halloween.

It's mediaeval in its origin and as seen in Victoria on Monday night still mediaeval in its manifestations.

In the old days, according to superstition, it was the time when witches, devils and other imps of earth and air held revel. But only stupid, insensitive, Nazi-minded louts could think that destruction of property and trying to scare people who are unfortunate enough to have to live alone is funny.

A nice thing to have it go out over the CBC news that it was the worst Halloween the police remember in Victoria, capital of the province! That was a choice bit on the noon broadcast! Why should these wretched misbegotten youths be allowed to be a pain in the neck to the police and tax-paying citizens?

We can't expect the Sons of Freedom Doukhobors to become law abiding when we allow these creatures to get away with the stuff they do. It isn't high spirits. It's stinking rowdyism. We've tried giving them community parties. They don't want those. Oh, no. They prefer to be hoodlums.

Now let's get tough. Do away with Halloween by law.

Its long outlived its beliefs and its uses. If it ever had any.

GWEN CASH,
Victoria, B.C.

The regular meeting of St. Matthew's Guild, Langford, will be held on Wednesday, Nov. 2, at 2.30 p.m. at the home of Mrs. V. Franklin, Florence Lake road, Langford. Final arrangements will be made for the tea and bazaar to be held on Tuesday, Nov. 15, at 2.30 p.m. in the parish hall.

PEARL SOURCE

The Bahrein islands off the Arabian coast for centuries have been famed for pearl fisheries.

Getting 'Feel' of $50,000

Under watchful eyes of three policemen assigned to protect him in an armored car, Sgt. Barney Arluck holds two bags containing $50,000 which he won on the television "Big Surprise" program in New York. Sgt. Arluck, who is a policeman-lawyer, missed his chance to win $100,000 when he was stumped by a question prepared by U.S. supreme court justice William O. Douglas.—(Central Press Canadian)

H. R. MacMillan on Stand

B.C. Forestry Tycoon To Testify at Probe

The Sloan Commission on forestry will resume hearings in Victoria Thursday with H. R. MacMillan, of MacMillan & Bloedel, the chief witness.

One of B.C.'s biggest forestry industrialists, Mr. MacMillan is scheduled to appear before Chief Justice Gordon Sloan. Holder of several forest management licences.

In the meantime in Vancouver, it was announced that 16 small timber companies have formed the Forest Policy Development Association to support the forest management and sustained yield system.

New president is Bert J. Keeley. Three of the companies have forest management licences and the other 13 have applications for licences before the government.

Teachers Meet Here

About 400 teachers from all over the southern part of Vancouver Island, from Ladysmith south but exclusive of Victoria, will attend the teachers' convention which opens tomorrow night at 8 in the John Stubbs School auditorium.

The public is invited to attend a panel discussion on "Education for all—the teacher's role."

F. P. Levirs, chief inspector of schools; F. R. Anderson, Vancouver barrister; Dr. Roy Daniells, of the UBC English department; and W. D. Reid, principal of Lansdowne Junior High School, will take part.

Pratt Scholarship May Be Instituted

Friends of the late Alan Pratt have announced a campaign to raise at least $1,500 for establishment of a memorial scholarship.

If sufficient funds are received, a $100 annual scholarship award will be presented at the end of the present academic year at Victoria College to a second-year student "possessing high qualities of scholarship and breadth of interest."

Contributions should be mailed to The Alan Pratt Memorial Scholarship Fund, the Registrar, Victoria College, 3155 Richmond road.

SHORTEST TERM

William Henry Harrison served only a month as U.S. president before he died of pneumonia in 1841.

DIVERSIFIED INCOME SHARES

★ A fixed portfolio Investment Trust, with a strong alternate list, owning shares in Canada's major industries. $1000 invested in Diversified Income Shares (with dividends re-invested at asset value) grew to $3600 in six years. Send or phone for full information on this outstanding investment.

GEORGE INVESTMENTS
Mutual Funds, Bonds, Stocks
WIRE CONNECTIONS WITH
TORONTO NEW YORK LONDON
330 YARROW BLDG.
TEL. 4-6731 VICTORIA, B.C.

USED CARS
NATIONAL
MOTORS

The Courtroom Parade

German Immigrant Learns Traffic Law the Hard Way

Ladislaw Meiner, of 1607 Meiner, a German immigrant, learned provincial laws the hard way in city police court yesterday.

Pleading guilty through an interpreter to driving without a licence, he was fined $25 and $5 costs.

Meiner said he drove only once here but held a German licence and had driven transport in the German army.

Francis D. Morris, 543 Fraser, and Charles E. Luxton, 1257 Haultain, who each admitted he had driven more than one month without a driver's licence, were fined $30 each.

* * *

Failure to have a city business licence cost painting contractor C. W. Dobbyn, 3580 Cedar Hill road, $15.

* * *

Roy Lindley, free only a few weeks from Oakalla prison farm, was on his way back to the institution yesterday for three months.

He was sentenced in city police court for theft of a radio from auctioneer Frank Kilshaw this week.

* * *

Remanded until Friday for a probation report and sentence for theft of a $46 camera from G. V. Smith was Raymond Chopin, who pleaded guilty to the charge.

Police said he stole the camera from Smith's haversack in the YMCA on Sunday and sold it Monday at a second-hand store.

* * *

Patrick A. Boyle, 2616 Fernwood, was fined $250 or 20 days in jail when he pleaded guilty to driving while his ability was impaired by alcohol about 12.15 a.m. yesterday.

He was stopped on Burdett when police saw his car moving slowly, then accelerating and weaving across the road.

* * *

Paul Carrier, 1106 Balmoral, was remanded until Friday for judgment following his trial yesterday on a charge of driving while his ability was impaired by alcohol.

Police said he was involved in a two-car collision Aug. 27 at Blanshard and Collinson.

* * *

Drinda M. Moore, 647 Niagara, Vera M. Farrell, 508 Rainbow drive, and Robert G. Heller, 2572 Blackwood, were fined in Colwood police court yesterday on speeding charges.

Earl Huestis, HMCS Naden, was fined $35 for driving without a licence. John G. Duffy, was fined $25 for using a learner's licence while not accompanied by an adult licence-holder.

FOR RELIEF OF ARTHRITIC PAIN
DOLCIN
$1.39 ... $2.39
A clinically tested formula used on five continents

"STYROTILE"
MEETS ALL NEEDS—
For rich looks, quick effects, lifetime wear AND cost-savings, learn the facts about "Modern" plastic Wall Tile. Brings any bathroom handsomely up-to-date in almost no time! Quickly, inexpensively installed. Choice of colors, combinations. Get our estimate!
VICTORIA ROOFING & INSULATION CO.
818 Fort St. 9-2581

BY APPOINTMENT SHERRY SHIPPERS TO THE LATE KING GEORGE VI
Gonzalez
WORLD RENOWNED
Sherry and Port
GONZALEZ BYASS & CO. LTD. LONDON
JEREZ, SPAIN PORTO, PORTUGAL
This advertisement is not published or displayed by the Liquor Control Board or by the Government of British Columbia.

THE REST OF THE STORY

WHY ARE Black Magic Chocolates worth writing home about? First, those really *luscious* centres chosen as favourites by 3,000 people from hundreds of different centres. Then, however much you pay, you won't find *better* chocolates than Black Magic. This is because Rowntrees put all the value into the chocolates themselves, packing them simply, but elegantly, in a smart black box.

ENGLAND'S FINEST CHOCOLATES $1.75 A POUND

BLACK MAGIC
by ROWNTREES

You can really taste the fruit in Strawberry Cup—luscious strawberry purée blended with fondant cream. Just one of the twelve tempting centres in Black Magic!

Use your favorite recipe for pumpkin pie
(TOP IT WITH WHIPPED CREAM AND NUTS)

WE GUARANTEE* you'll improve it... or any recipe that calls for flour... with
KITCHEN CRAFT
All-purpose FLOUR
PRE-FLUFFED FOR LIGHTER BAKING
Your SAFEWAY STORE

*See guarantee on bag

Laco Lamps are clear and bright
Laco Lamps help save your sight.

LACO LAMPS
FLUORESCENT
INCANDESCENT

CUNARD TO EUROPE
TRAVEL NOW
at thrift season rates!

CHOICE ACCOMMODATION AVAILABLE

SAXONIA	Nov. 4	MONTREAL	to	LIVERPOOL
ASCANIA	Nov. 9	MONTREAL	to	HAVRE, SOUTHAMPTON
IVERNIA	Nov. 18	MONTREAL	to	LIVERPOOL
SAMARIA	Nov. 23	QUEBEC	to	HAVRE, SOUTHAMPTON
SAXONIA	Nov. 25	MONTREAL	to	GREENOCK, LIVERPOOL
SCYTHIA	Dec. 2	QUEBEC	to	HAVRE, SOUTHAMPTON

Regular sailings from New York and Halifax during winter months.

CONDUCTED CHRISTMAS SAILINGS
R.M.S. "SCYTHIA"—Dec. 2 Quebec to Havre and Southampton
R.M.S. "FRANCONIA"—Dec. 14 Halifax to Havre and Southampton
R.M.S. "IVERNIA"—Dec. 16 Halifax to Cobh and Liverpool (Dec. 15—From New York)

See your local agent—
No one can serve you better
CUNARD LINE
550 BURRARD ST.
VANCOUVER, B.C. — PHONE TAtlow 4477

SUNSHINE CRUISES
West Indies and South America
ALL-MEDITERRANEAN
THE GREAT WORLD CRUISE

Easier than ever to admire...and own!

NEW 1956 Chrysler WINDSOR

CHRYSLER WINDSOR 4-DOOR SEDAN

See how new Flight-Sweep styling brings new beauty to the Forward Look

Here it is in all its marvellous beauty—the thrilling new Chrysler Windsor for 1956!

It's a new kind of car—and your first glance tells you it's *your* kind of car. From the classic curve of the low, broad hood to the smoothly upswept line of rear fenders, it introduces new glamour to the Forward Look.

You ride in such luxury on the deepest, widest, most handsomely upholstered seats you've ever known. And when you take the wheel, driving becomes *luxuriously* automatic with revolutionary new push-button gear selection, standard on the 1956 Chrysler Windsor.

There's a new V-8 engine for out-of-this-world performance. New centre-plane brakes, too, for safer, smoother stops with one-quarter less pedal pressure.

When you get your hands on this great new Chrysler Windsor, you won't want to give it up. Nor need you! For the 1956 Chrysler Windsor is a new kind of "surprise car" in price, as well as in luxury.

See it . . . drive it. The great new Chrysler Windsor is on display *now!*

MANUFACTURED IN CANADA BY CHRYSLER CORPORATION OF CANADA, LIMITED

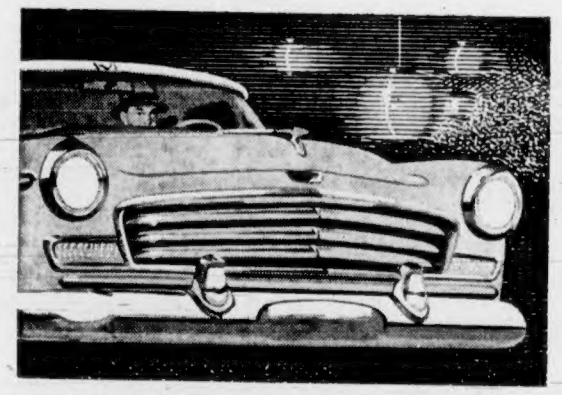

New forward-thrust beauty!

Clean-lined as an arrow, modern as today's newest planes! That's the 1956 Chrysler Windsor! See how the hood slopes forward between sleek fenders to the elegance of a finned grille and wing-swept bumper tips.

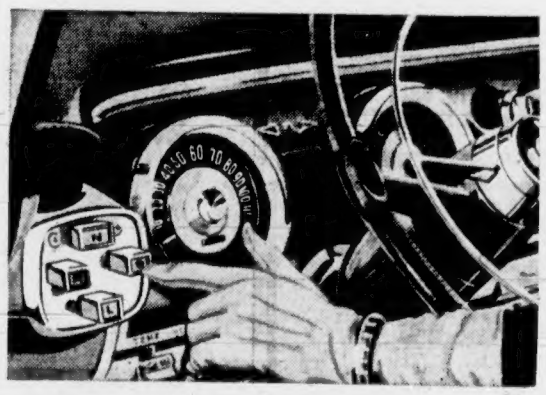

Magically new in push-button driving ease!

Just touch and go! That's the marvel of Chrysler's new push-button gear selection. It makes Chrysler PowerFlite—standard equipment at no extra cost—the world's easiest-to-operate automatic transmission!

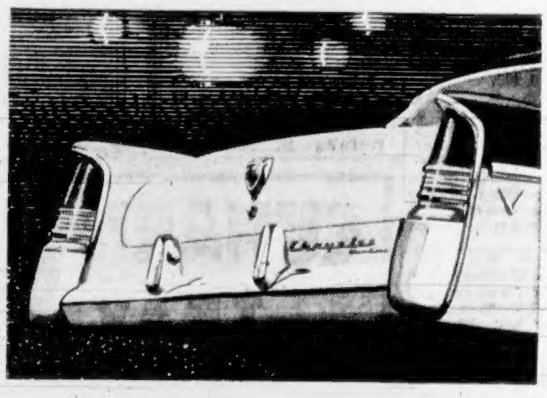

Dramatically new from every angle!

Trim, modern lines and taut surfaces emphasize the exciting length of this fleet automobile. New Flight-Sweep rear fenders arch up and back. Bold new taillights dramatize the gracefully contoured, broad rear deck.

Don't miss the first showing of this great new car! Your Chrysler-Plymouth-Fargo dealer will be pleased to demonstrate it to you now!

OLSON MOTORS LTD.

1060 Yates Street, Victoria **Phone 4-1144**

Racing Results and Overnight Entries

Laurel

First Race—
Blazon Star (Hartack) $12.40 $5.80 $4.40
Leo (Contreras) 5.40 4.00
Suncloe (Culmone) 7.40
Time: 1.47 3-5.
Also ran: Deena Fair, Freschal, Mestee, Cumulus, Shindig, Big Tattoo, Ardan Lark, Marsam, Front Office.

Second Race—
Fleet Master (Gross) $82.60 $23.40 $12.00
Fresh And Fair (Cul'w) 5.00 4.80
Suncast (Martin) 4.60
Time: 1.13 2-5.
Also ran: Bettina Bleu, Hachief, Beacon Lady, Why Allie, Looped Again, Littlepage, Bonnys Park, Chestnut King, Sharon Colleen.
Daily double paid $835.60.

Third Race—
Blue Lane (Hartack) $3.40 $2.80 $2.40
Mowleesha (Regalbuto) 5.00 3.60
[illegible] 4.20
Time: 1.13.
Also ran: Challenge Witt, Sussie Belle, Black Cobra, Reine Lea, Amity Hall, Willy Nilly, Natchez Blues, Birch Hills.

Fourth Race—
Mystery Flight (Cul'e) $34.20 $19.20 $12.60
Whatatoy (Wilson) 12.00 7.20
Alita (McGovern) 11.20
Time: 1.13 1-5.
Also ran: Larks War, Ardette, Orevent, En Rapport, Problem, Pompt, Swamp Theatre, Royal Indian, Montrachet, Tasty Dish.

Fifth Race—
Assorted (Clark) $7.80 $4.40 $3.80
Royal Product (Cutshaw) 6.40 4.00
Lady Batuta (Hartack) 2.80
Time: 1.12.
Also ran: Rippon, Solo Artist, Our President, Heavens Above, Gala Dice, Bad Boy Bill, Stunning Date, Lochlain, Snow Willow.

Sixth Race—
Dinner Winner (Hart'k) $11.80 $3.60 $3.40
* Staffordshire (Martin) 2.20 2.40
* Belmont Breeze (Cl'k) 3.00 3.80
Time: 1.10 3-5.
* Dead heat for second.
Also ran: Happy Memories, Hidden Ship, Sun Ruler II, Penoce, Momus.

Seventh Race—
Blue Square (Lawless) $23.00 $10.80 $6.20
Costnus (Contreras) 12.00 6.80
Battle Wave (Lester) 3.80
Time: 1.49 4-5.
Also ran: Milspal, Chicanery, Girder, Effortless, Wattle Blossom.

Eighth Race—
Guide Rock (Conlon) $25.20 $5.80 $3.00
Silver Omar (Hartack) 3.00 2.40
Don't Orest (Catalano) 2.40
Time: 1.45 4-5.
Also ran: Gunter, Sir Stake, Irritate, Fancy Dan.

OVERNIGHT ENTRIES

FIRST RACE — Six furlongs:
Dixie Melody 117, Whiskey Glass 120
Show Bridge 120, Candidly 117
Valiant Son 120, Mind Me 117
Prince Ollie 120, Grand Paris 117
Uncle Mim 120, Fudge Girl 117
Brenta 117, Mighty Impulse 120
Sun Shinner 117, Cable Break 120
Dustdown 120, Sir Shannon 120

SECOND RACE — Six furlongs:
Joan of Arc 116, Dance Date 114
Baby Song 116, Little Lisa 122
Crickin 116, Bleep 114
Jersey Impulse 114, Double So 114
Still Hoping 114, Kentessa 111
Tecopa 114, Sea Island 116
North Steed 116, Bunny Ears 116
Bellow 116, March Deb 116

THIRD RACE — Mile and sixteenth:
Blue Heritage 120, Anna Livia 117
Lougenie 112, Buckie Boorse 120
The Burgeon 120, Mark Lea 120
Royal Swing 115, Gay Pasteur 115

FOURTH RACE — Mile and sixteenth:
Shrewd Tip 111, Envelope 116
Mr. C. G. 116, Joli Dou 111
Gala Cravat 116, Steven B. 116
Desesong 113, Big Crash 116

FIFTH RACE — Six furlongs:
Wileu 120, Pundonor 117
To Windward 117, Big Upset 113
Capt. Kim 115, Miss Tacaro 118
American Pluck 113

SIXTH RACE — One mile:
River Jordan 113, Eiberwhirl 110
Mr. Skip 108, Model Ace 108
A-Swift Steve 122, Siranas 110
G. R. Petersen 110, Silver Rab 108
A-Sito 111
A-Entry

SEVENTH RACE — Mile and eighth:
Hot Date 115, Kapador 112
Enpa Jeppa 112, Brau Imp 107
Peace Pilate 110, Angry Thoughts 110
Night Raid 115, So Mild 110
Bones 118, Indian Guide 118
[illegible]
Sun Olure 113, Donna Boorse 112
Let It Rain 113

EIGHTH RACE — Mile and eighth:
Son Pen 111, King Pomp 111
Ruffler 116, Weber J. 111
Fluent Al 122, Red Rudolph 116
Currituck 122, Cherry Branch 118
Celeriter 116

Tanforan

First Race—
Solid Sir (York) $4.10 $2.70 $2.40
Duchess D'Or (Errico) 3.30 3.00
Handaway (Pulido) 3.50
Time: 1.45 4-5.
Also: Itcanrun, Shotwell, Wine Splash, Ginger Brandy, Beaucall.

Second Race—
All Mine (Glisson) $5.40 $3.50 $2.50
Slander (Harmatz) 4.70 3.30
Hans Im Glueck (Errico) 2.80
Time: 1.12 4-5.
Also: Full of Grace, Pugleman, Gala Fezz, Roman Secret, Greek Legend, Video, Airtime, Blusonia, Sun Sash, Ingowa.
Daily double paid $10.60.

Third Race—
Cino (Schein) $7.30 $3.30 $2.80
Phoenix Flight (Errico) 2.90 2.80
Infantry (Volzke) 6.80
Time: 1.11 3-5.
Also: Gentle Ace, Flying Bolt, Cob Star, Fray Jolie, Entrusted, Idle Arms.

Fourth Race—
Beart Aon Deag (Harmatz) $67.50 $23.00 $11.50
[illegible] (Griffiths) 32.30 15.40
Sir Bit (Maese) 4.70
Time: 1.11 4-5.
Also: Camilla B., Blitz, One Trust, Cebeno, Glory Z, Bay Reader, Buksheesh, Sniper Ridge, Running Bim.

Fifth Race—
Night Street (Maese) $14.30 $6.40 $3.20
Free Loader (Harmatz) 5.70 3.60
Can't Pass Me (Taniguchi) 2.40
Time: 1.43 3-5.
Also: Dancing Karim, Pure Speed, Mighty Patch, Bonnie Lass.

Sixth Race—
*Irish Cheer (Taniguchi) $5.40 $6.00 $4.10
*Midwest (York) 3.90 4.20 3.20
Fleet Charge (Errico) 4.10
Time: 1.11.
Also: Gran Vino, Big Sky, Blaze Face, Tushan, Grades Great.
* Dead heat for first.

Seventh Race—
Bright Liberty (York) $8.20 $3.70 $3.00
Mintaka (Glisson) 8.40 3.60
Cold Command (Peterson) 5.10
Time: 1.40 4-5 (equals track record).
Also: Quillo Maid, Free Hand, Challtack, Major Speed, Bisco.

Eighth Race—
Annuit Coeptis (Errico) $8.30 $5.20 $4.60
Ninole (Schein) 9.70 6.00
Unlift (Taniguchi) 6.30
Time: 1.46.
Also: Count Ivener, White Mountain, Devil's Drum, Eliho, Twin Star, King Cal, Silver In, Bum Student, Diamond.

OVERNIGHT ENTRIES

FIRST RACE — Six furlongs:
Engle Breeze 118, Topanne Porter 115
Cumulative 118, Tizer Lad 118
Royal Secret 115, Little Trinket 115
Mary Bina 115, Redl. Speed 118
Stardarity 115, Soda Boy 118
Dee S. Cee 118, Present Tense 115
Endonner 118

SECOND RACE — Six furlongs:
Mary Darlin 113, Sisilson 118
Reservation 118, Latchaway 118
Olympic Star 122, Villa Lobo 118
Lady Sealion 115, Tirnanog 111
War Stimulant 113, A Lark 117
War Pep 113, Harbor Chief 118
Lomitas Time 118, Favorite Date 115
Pat Sawyer 116, Gloria Mundi 115

THIRD RACE — Six furlongs:
La Deney 115, Beluga 118
Barb's Bunny 115, Black Duke 113
Mr. Henry L. 113, Pink Pill 109
Our William 118

FOURTH RACE — Six furlongs:
Timepiece 111, Pancho's Cover 118
Nebel 116, Intervistic 114
Pats Hope 118, Triplaris 118
Pamarco 114

FIFTH RACE — Six furlongs:
Kook Kid 116, Sierra Gunner 119
Mantonian 115, Family Album 114
Lassabatt 119, Hidden Dream 111
Puritan Girl 113, Ruskit 111
Brownaway 116, Sunny Gal 118
Hometown Hero 119, Dennis 113
Money Getter 116

SIXTH RACE — Six furlongs:
Jet Queen 113, Trackmaster 114
War Garland 119, Mighty King 116
Tribal Chief 119, El Panell 111

SEVENTH RACE — Six furlongs:
Pharamar 114, Paulas Tex 112
Waiting Game 111, Mr. Mustard 108
War Tryst 114, Wind Wings 114

EIGHTH RACE — 1 1/16th miles:
Narajo 114, Heelsaflyin 119
Smokey Point 116, Peasant Boy 116
Emery 114, Plaything 111
Peak O'Glory 114, Smart Uncle 119
Royal's Last 119, Tortoise 114
Shineaway 119

Racing Selections

LAUREL
1—Brenta, Whiskey Glass, Valiant Son.
2—Baby Song, Bunny Ers, Little Lisa.
3—Anna Livia, Blue Heritage, Mark Lea.
4—Steven B., Gala Cravat, Big Crash.
5—Wileu, American Pluck, Capt. Kim.
6—Eiberwhirl, Swift Steve, Model Ace.
7—Kapador, Night Raid, Hot Date.
8—Ruffler, Fluent Al, Son Pen.
Best—Wileu.

TANFORAN
1—Endonner, Cumulative, Royal Secret.
2—Reservation, Olympic Star, War Pep.
3—La Deney, Our William, Beluga.
4—Intervistic, Pamarco, Timepiece.
5—Money Getter, Lassabatt, Mantonian.
6—Mighty King, El Panell, Trackmaster.
7—Wind Wings, Waiting Game, Mr. Mustard.
8—Heelsaflyin, Peak O'Glory, Shineaway.
Best—Mighty King.

HERE IS AN OPPORTUNITY

To discuss Government Employment in Canada's Capital with a Civil Service Commission Representative from that city

Immediate openings at Ottawa for Stenographers, Typists, Clerks, Teletypists and Office Machine Operators

Training is provided for Office Machine Operators and Teletypists

Interviews will be conducted at Civil Service Commission, Room 401, New Federal Bldg., 1230 Government Street, Victoria, B.C., on Thursday, November 3rd, between 4.30 and 6.00 p.m.

FORD V8
NATIONAL MOTORS

2-4622 — FIR WOOD — 2-4622
Immediate Delivery
2½ BIG CORDS $9.00 5 BIG CORDS $17.00 7½ CORDS $24.00
2-4622 Deliveries to Keating, Saanichton, Sidney, Brentwood
DRY CEDAR, 2½ cords $4.50
For 3 Days Only

Sore Throat? use SODA

As a gargle to cleanse your throat and remove accumulated mucus, dissolve two teaspoons of baking soda in a glass of water.
FREE RECIPE BOOKLET gives other medicinal uses. Church & Dwight Ltd., Sun Life Bldg., Montreal.

COW BRAND BAKING SODA
PURE BICARBONATE OF SODA

only CBS tv

has Hi-fi for ear and eye

PLUS all the most wanted features
1. Aluminized Picture Tube. 2. Glare Free Removable Tinted Safety Glass. 3. Signalite One Knob Tuning. 4. Wave Trap to eliminate channel interference. 5. Keyed Automatic Gain Control. 6. Cascode Turret Tuner. 7. Sync. Separator. 8. Built-in Antenna. 9. Automatic Picture Lock. 10. Finest cabinet design.

through CBS high fidelity

The Columbia Broadcasting System
Manufactured and Distributed in Canada by ADDISONS
Halifax · Montreal · Toronto · Winnipeg · Calgary · Vancouver

STANDARD FURNITURE CO.
787 Yates Street
Victoria, B.C.

MACDONALD'S LTD.
752 Fort Street
Victoria, B.C.

KING TELEVISION AND RADIO
788 Johnson Street
Victoria, B.C.

VICTORIA WEST RADIO AND TV
761 Esquimalt Road
Victoria, B.C.

DOUGLAS TV AND APPLIANCES
2901 Douglas Street
Victoria, B.C.

W. S. SCHROEDER LTD.
1390 Government Street
Victoria, B.C.

MEADWELL'S RADIO AND ELECTRIC
2651 Douglas Street
Victoria, B.C.

Duncan:
JAMES TAYLOR AGENCIES
Duncan, B.C.

Nanaimo:
G. A. FLETCHER MUSIC CO.
Nanaimo, B.C.

Courtenay:
FINLAYSON FURNITURE
Courtenay, B.C.

WHAT A BUY!

Both BLUE and WHITE Breeze give you a

CANNON TEA TOWEL OR FACE CLOTH

in every package!

Still the greatest bargain in detergents! That's Lever Brothers' All-Purpose Breeze. There's a genuine Cannon Tea Towel worth 35¢ in every economy-size box . . . a Cannon Face Cloth worth 25¢ in every large size. Choose white Breeze in the familiar red box — or Blue Breeze in the new blue box. Get your Cannon Tea Towel or Face Cloth right inside!

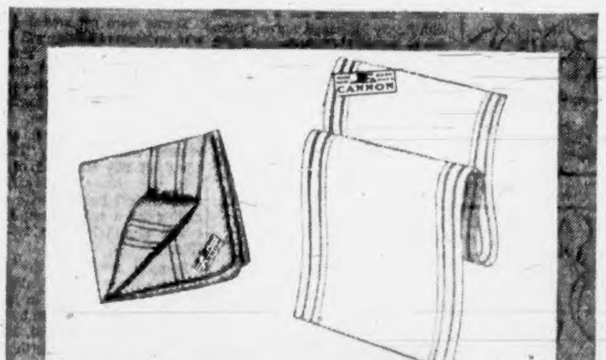

25¢ VALUE 35¢ VALUE

Breeze
washes clothes not just white — but clean!

B-156

IT BEATS ME

By Jim Tang

Statistics to a lot of sports fans are just so many figures which sometimes make dullish reading but they do have a story to tell more often than not, as evidenced by the fact that more and more clubs are employing statisticians to help get all the story.

Hockey teams keep figures to show how many shots on goal each of their players gets and who was on the ice when goals were scored, for or against. And baseball clubs sometimes keep so many records that they have to keep statistics on statistics.

Final statistics for the Western Inter-provincial Football Union tell the story, for instance, of why the B.C. Lions didn't do any better than they did and why Edmonton Eskimos lost only two of 16 games.

Lions didn't do any better because they were shortest on defence and on ball-carrying ability. Eskimos won because they were long on both commodities.

Forward passes may provide most of football's thrills but a team first needs defence and then it needs the ability to move the ball on the ground if it's going to win. WIFU statistics certainly bear out this old football recipe for success.

* * *

Edmonton Eskimos clearly proved themselves the best club over the season but they moved the ball only 1,334 yards in the air, completing only 82 of 220 pass attempts for a modest 35 per cent completion average.

By contrast, Calgary Stampeders gained 3,087 yards in completing 196 of 371 passes while B.C. Lions picked up 2,840 air yards with 189 completions in 346 tosses. Yet the Eskimos won five more games than the Lions and Stampeders together.

In total offence, there was little to choose between the league champions and the two trailers. Lions gained 4,849 yards and averaged 16.7 first downs per game, the Eskimos gained 4,675 yards and averaged 17.4 first downs, and the Stampeders gained 4,597 yards and averaged 15.3 first downs.

The reason for the difference in standings must be somewhere else, and it is. The difference is defence. Eskimos gave up only 117 points, an average of just over seven per game. Stampeders gave up 299 points, 18.7 per game, and the Lions found it even harder to stop the opposing attack. They gave up 330 points, an average of 20.6 per game.

This means that Edmonton's defence was so good that the Eskimos needed only to score an average of eight points a game to win while the Stamps and Lions needed about 20.

* * *

On the other hand, Edmonton's great running attack made it possible for the Eskimos to get closer to a maximum out of their offence.

Lions outgained the Eskimos by 174 yards over the season but were outscored by 286-211, an average of almost five points per game. The difference was the difference in runners. Eskimos could move the ball when they got close to the goal-line because they had the runners to pack it. The Lions had only the forward pass, which is not often as effective from 20 yards out or less as it is in your own end of the field, where there is more room for receivers to spread out. It would be interesting to know just how many times Lions stalled when they were inside the enemy 20-yard line.

Lions and Stampeders can have their Arnie Galiffas and Don Klostermans but until they get some runners such as Normie Kwong, Earl Lindley, Johnny Bright, Rollie Miles and Jackie Parker and some linebackers such as Ted Tully and Kurt Burris, they're not likely to ever get anywhere. Forward passing alone will never win the Grey Cup. Lions and Stampeders need a defensive line and a running threat to make their forward passing pay off. Statistics show they had neither this year and the standings show what happened.

* * *

GUESSING DEPARTMENT: Seattle and Vancouver in the WHL tonight and Detroit in the NHL game. Batting average to date: At bat 331, hits 233, percentage .704.

Walcott Steers Clear Of Boxing Bouts, Now

By BOB MYERS

HOLLYWOOD (AP)—It was upstairs in the Hollywood YMCA and two old men were sparring in the ring. One of them was Jersey Joe Walcott.

When an onlooker called "time," Jersey Joe was puffing a little and sweating a lot from trying to knock off 18 or 20 pounds he has picked up since he retired.

The former heavyweight champion is here to act in a movie about boxing, "The Harder They Fall." He plays a trainer but he wants to look in shape for one brief boxing sequence.

As for the fight game, well, Walcott says he won't even watch a bout any more. They wanted him in the ring at the recent Rocky Marciano-Archie Moore match. Joe stayed at his home in Camden, N.J.

MIGHT GET IDEA

"The way it is," he said, "I'm afraid if I got to watching I'd see something about one of the fighters—some weakness or something—and I might get the idea that I could beat him, that maybe I could make one more fight.

"So, well, I just stay away." Walcott was reminded that Archie Moore had said Joe, in effect, froze when he had Rocky down in the opening round of their first battle. Joe grinned.

"I wonder what Moore was doing when he had Marciano down," he countered.

The last time Walcott was here he fought Joey Maxim. Joe well remembered the match.

JOEY IRKED JOE

"Maxim was the only man I ever got mad at in the ring," he said. "The referee would say 'break' and he'd give you two, three jolts in the chin. Two, three in the stomach. Made me real mad. I guess he knew it'd make me sore.

"Nice guy out of the ring, though," Walcott added.

Queen's Horse Wins Handicap

BIRMINGHAM, England (AP)—Queen Elizabeth's Opera Score beat American-owned Ticonderoga in a photo finish in the one-mile Midland Cambridgeshire handicap Tuesday.

Opera Score, a 20-to-1 longshot in the field of 12 runners, got the verdict by a neck over 4-to-1 Ticonderoga, owned by Robert Sterlin Clark of Upperville, Va. Aberlady, 2 to 1, was five lengths behind Ticonderoga in third place.

Opera Score, ridden by Eph Smith, won £690. The four-year-old bay gelding by Fair Copy out of Carmen clocked 1.39.69 for the mile race on turf.

Hoop Lineup Set

Farmer Construction's lineup for its senior "B" men's basketball game with Vampires Thursday night at Central Junior High school follows:

Charlie Boyd, Don Strank, Gordie Jones, Bernie Anderson, Ron Karadimus, Bill Garner, Jack Shields, Jim Harford, Ron Martin, and Lowell Hodges. Team coach is Bill Prior.

New Touchdown Record

This is the play that gave Ken Carpenter, Saskatchewan Roughrider halfback, the Western Interprovincial Football Union scoring title and boosted his record touchdown total. Carpenter (99) rolls through a confused pile-up of Winnipeg defenders as the Roughies downed the Blue Bombers, 31-13, Saturday night. Referee Don King signals the score and Winnipeg's Tom Casey stands by helplessly as Carpenter collects his 18th touchdown of the season, two more than the former record set by Casey in 1952. The major score also gave Carpenter 90 points for the season, a five-point edge over Bomber quarterback Buddy Leake.

Lions Scouting for '56 Despite Coaching Fix

VANCOUVER (CP)—The job of strengthening the British Columbia Lions for the next Western Interprovincial Football Union season is going ahead, despite the controversy stirred up by the dismissal of head coach Annis Stukus.

Line coach Clem Crowe left here Tuesday for his home in Buffalo, N.Y., before launching a scouting tour of U.S. colleges.

Backfield coach Vic Lindskog is expected to leave within a few days to scout Pacific Coast Conference schools. Later he will take in the southern states and the midwest.

Selection of a coach to replace Stukus is dependent on the outcome of a Lions club membership meeting Nov. 14. Lions president Don Mackenzie said Tuesday candidates for the $12,000-a-year post would not be considered until after the meeting.

APPLICATIONS RECEIVED

Mackenzie declined to comment on a report that Greg Kabat, former University of British Columbia coach, had applied for the mentor's position. However, Mackenzie admitted that "several applications" had been received.

Phil Webb, Lions' general manager, said only 2,120 club members will be eligible to vote at the Nov. 14 meeting, called to consider the board of directors' action in refusing to renew Stukus' two-year contract.

Webb said there are 176 corporate club members with the equivalent of five memberships each who will not be eligible to vote."

Hockey Scores

QUEBEC LEAGUE
Chicoutimi 3, Shawinigan Falls 3.
Trois-Rivieres 0, Quebec 5.

ATLANTIC COAST SENIOR
Saint John 4, Fredericton 6.
Amherst 6, Moncton 2.

INTERNATIONAL LEAGUE
Troy 3, Fort Wayne 1.

ONTARIO SENIOR A
Owen Sound 4, Kitchener 4.

ONTARIO JUNIOR A
Hamilton 3, Guelph 5.
Barrie 3, Kitchener 6.

NORTHERN ONTARIO SENIOR
Pembroke 5, Sault Ontario 4.

WESTERN LEAGUE
Saskatoon 3, Winnipeg 4.
Vancouver 3, Edmonton 5.
Seattle 3, New Westminster 0.

WESTERN JUNIOR
Regina 4, Medicine Hat 4.

WESTERN INTERNATIONAL
Nelson 7, Trail 2.

INTER-LEAGUE
Vernon (OBAHL) 5, Kimberley (WIHL) 3.

Texans Tangle In Return Bout On Mat Card

Thursday night's weekly professional wrestling card at Victoria Ballroom will feature a return match billed as "The Battle of the Texas Giants."

The two Texans in question are Ski Hi Lee and Tex McKenzie. McKenzie stopped Lee in their last meeting. The bout will be a best-of-three falls main event with a one-hour time limit.

In the other half of the double-main event, New Zealand champion Ken Kenneth tangles with rugged Al "Murder" Mills, who bested Timothy Geoghagen last week.

Irish Jack Dillon takes on Earl McCready in a special feature match. Starting time is 8.30.

Prendase Invited

LAUREL, Md. (UP)—Prendase, a four-year-old distance runner from Venezuela, Tuesday was added to the field for the Washington, D.C., international turf race at Laurel, Nov. 11.

An invitation was extended to Prendase's owner, Jose Federico Siccardi of Caracas, after the colt chalked up his fifth straight victory in the Classico Simon Bolivar in Venezuela Sunday. The invitation was accepted yesterday.

FAN FARE — Walt Ditzen

SPORTSMAN'S DIGEST By hal sharp

DEER'S TIMETABLE

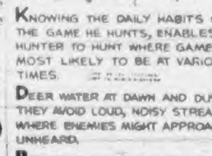

KNOWING THE DAILY HABITS OF THE GAME HE HUNTS, ENABLES A HUNTER TO HUNT WHERE GAME IS MOST LIKELY TO BE AT VARIOUS TIMES.

DEER WATER AT DAWN AND DUSK. THEY AVOID LOUD, NOISY STREAMS WHERE ENEMIES MIGHT APPROACH UNHEARD.

BROWSING OFF AND ON DURING THE NIGHT, DEER FEED ABOUT 2 HOURS AFTER SUNUP. THEN THEY BEGIN TO BED DOWN IN THICKETS UNTIL AN HOUR OR TWO BEFORE SUNDOWN. ON CLOUDY OR STORMY DAYS, DEER FEED AN HOUR OR TWO EARLIER AND LATER.

DEER USUALLY WON'T LEAVE BEDS DURING DAY'S NAP UNLESS DISTURBED, OR HEAVILY HUNTED.

Americans in Tie for Lead; Starry Hodge Scores Shutout

HOW THEY STAND

WESTERN DIVISION	GP	W	L	T	GF	GA	Pts
VICTORIA	10	6	4	0	35	29	12
Seattle	10	6	4	0	39	25	12
Vancouver	12	6	6	0	41	40	12
N. Westminster	12	2	10	0	37	54	4
EASTERN DIVISION							
Edmonton	12	7	5	0	43	43	14
Calgary	10	6	4	0	41	30	12
Regina	9	5	3	1	27	27	11
Saskatoon	9	4	4	1	24	23	9
Winnipeg	10	4	6	0	26	35	8

Last night's scores: Saskatoon 3 at Winnipeg 4; Vancouver 3 at Edmonton 5; Seattle 3 at New Westminster 0.

Next games, tonight: Vancouver at Saskatoon, New Westminster at Seattle.

Results of three Western Hockey League games played last night put Seattle Americans into a three-way deadlock for the Western Division lead and Edmonton Flyers out in front in the Eastern Division.

Americans moved up on even footing with Victoria Cougars and Vancouver Canucks by blanking New Westminster Royals, 3-0. Flyers broke a first-place tie with Calgary's idle Stamps by besting the Canucks, 5-3.

In the other game, Winnipeg Warriors edged Saskatoon Quakers, 4-3, to move within a point of escaping the basement in their division.

DOES IT AGAIN

At New Westminster, about 1,500 fans saw goalkeeper Charlie Hodge star again for the Americans, who were outplayed in the first period and much of the second period. Hodges kept the game a scoreless tie until his mates broke through for the big first goal.

It was the first shutout of the season for the brilliant netminder, who now leads the WHL with an average of 2.50 goals allowed per game.

Hodge played brilliantly in making 32 saves, 12 of them in the second period. When the Royal attack had been blunted, rookie Bev Bell got the game's first goal at 14.44 of the second period.

Ollie Dorohoy made it 2-0 at 6.37 of the third period and Alex Kuzma wound up the scoring in the last minute.

ESCAPE TIE

Playing their second home game of the season, Warriors delighted 4,843 fans by breaking a 3-3 tie only 65 seconds from time after blowing a 3-1 lead when Quakers scored twice in 33 seconds late in the third period.

Rookie Barry Cullen's second goal of the game broke it up. It came on a slap shot with Saskatoon defenceman Mid Houghton in the penalty box. Warriors had four forwards and one defenceman out in an all-out attack to break the tie.

Warriors took a 2-0 lead in the first period, gave up a second-period goal, and seemed to be safe when Bill Mosienko scored his first goal of the season at 6.05 of the third period to make it 3-1.

Successive penalties to Gary Aldcorn and Fred Shero gave Quakers their chance. Doug Bentley scored while Warriors were two players short and Eddie Kobussen tied it before Shero got back.

CANUCKS BOW

An Edmonton crowd of about 2,300 watched the Flyers score the last four goals to overcome a 3-1 Vancouver lead and hand Canucks their second straight setback on their first trip to the Prairies.

Rookies played a big part in the Edmonton win. Billy McNeill scored twice and got an assist, Joe Malo scored once, Chuch Holmes assisted on one goal and Leo Lunde, a junior brought up as a replacement for Norm Corcoran, who has a broken thumb, assisted on two goals.

Rookie Les Lilley scored twice for Canucks while veteran centre Phil Maloney got the other goal and set up Lilley's pair.

SEATTLE 3, NEW WESTMINSTER 0

Seattle—Goal, Hodge; defence, Lavill, Sinclair, Bedard, Busch, Bownass; forwards, Fielder, Bell, Watson, Fonteyne, Bradley, Filion, Kuzma, E. Dorohoy, O. Dorohoy.

New Westminster—Goal, Bentley; defence, Bergeron, Zeniuk, Matthews, Rossevreen; forwards, McNab, McLean, Dawes, Love, Goodwin, Pashoway, Boyce, Zarie, Schmautz, Jablonski.

Referee, Eddie Powers; linesman, Ed Downey.

First period—No scoring. Penalties: Zeniuk 4.40, Bownass 5.44.

Second period—1, Seattle, Bell (Bradley, Bownass), 14.49. Penalties: Bedard 16.21.

Third period—2, Seattle, O. Dorohoy (Kuzma, E. Dorohoy), 6.37; 3, Seattle, Kuzma (Fonteyne, Fielder), 19.27. No penalties.

VANCOUVER 3, EDMONTON 5

Vancouver—Goal, Mikulan; defence, Egan, Greninsky, Hudson, Currie; forwards, Maloney, Lilley, Wylie, Kaiser, Cyr, Carmichael, Brown, Ford, Kanel, McKay.

Edmonton — Goal, Boisvert; defence, Hrymnak, Wright, Arbour, Coffin, Repka; forwards, Holmes, Lunde, Poile, Kinasewich, Melnyk, Dea, McNeill, Malo, Kukolowicz.

Referee, Blair Peters; linesman, Hank Wilson.

First period—1, Vancouver, Maloney (Kaiser), 18.13; 2, Edmonton, Malo (Kukolowicz, Hrymnak), 19.11. Penalties: Coffin 6.38, 17.18 (major), 15.28, Ford 12.25, Melnyk 14.56, Hudson 14.56, Egan (major and minor) 15.28.

Second period—3, Vancouver, Lilley (Kaiser, Maloney), 8.21; 4, Vancouver, Lilley (Maloney, Currie), 9.21; 5, Edmonton, McNeill (Poile), 10.13. Penalties: Kinasewich 12.29, Hudson 17.26.

Third period—6, Edmonton, Poile (Lunde, McNeill), 10.52; 7, Edmonton, McNeill (Lunde, Poile), 14.28; 8, Edmonton, Hyrmnak (Holmes, Kukolowicz), 18.10. Penalties: Maloney 7.50, Kaiser 11.05, McNeill 18.51.

Stops—

Mikulan	8	9	6—21
Boisvert	12	9	5—26

SASKATOON 3, WINNIPEG 4

Saskatoon—Goal, Francis; defence, Folk, Houghton, Milford, Crew; forwards, Kobussen, Haley, McCarthy, McLeod, Lynn, Ingarfield, Colwill, Lamoureux, D. Bentley, Kurtenbach.

Winnipeg—Goal, Chadwick; defence, Shero, Keating, Summers, Burega; forwards, Blaine, Nekeluk, Mazur, Aldcorn, Masnick, Mosienko, Burchell, Brian Cullen, Barry Cullen, Barlow.

Referee, Joey Johns, Seattle; linesman, Dick Davis, Winnipeg.

SUMMARY

First period—1, Winnipeg, Barry Cullen (Barlow, Brian Cullen), 13.40; 2, Winnipeg, Aldcorn (Mosienko, Burchell), 18.00. Penalties: Burega 5.16, Kurtenbach 14.13.

Second period—3, Saskatoon, McCarthy (Colwill, Kobussen), 2.18. Penalties: Crew 3.32, Folk 9.57, Burega 14.30.

Third period—4, Winnipeg, Mosienko (Summers), 6.05; 5, Saskatoon, Bentley (McLeod), 13.72; 6, Saskatoon, Kobussen (McLeod), 14.05; 7, Winnipeg, Barry Cullen, 18.55. Penalties: Aldcorn 11.54; Shero 13.05, Houghton 17.40.

Stops—

Francis	8	9	10—27
Chadwick	12	7	10—29

Pompey Gets Chance As Moore OKs Bout

By JACK HAND

NEW YORK (AP) — Archie Moore, still waiting for a rematch with Rocky Marciano, agreed Tuesday to defend his light-heavyweight title against Yolande Pompey of Trinidad at Earl's Court, London, Jan. 10.

Charlie Johnson, Moore's manager, and Jack Solomons, British promoter, announced the match after a long conference with Jim Norris, president of the International Boxing Club, and Moore.

An IBC spokesman said the corporation had no part of the promotion.

Terms were not revealed but it was understood Moore will receive the usual champion's share, at least 40 per cent, and the challenger will get about 20 per cent. It was indicated that Archie also will get a flat guarantee.

"Let's not talk about any rematch," said Solomons. "The British don't like that sort of talk."

It was likely, however, that Johnson had insisted on a clause calling for a second bout in case Moore should lose the 175-pound title.

Pompey fought in the United States without success, despite a brilliant early record. In his lone U.S. fight he was beaten by Moses Ward at Chicago, July 21, 1954. He currently is ranked fourth among Moore's contenders.

This will be Moore's fifth defence of the championship he won from Joey Maxim at St. Louis, Dec. 17, 1952. He gave Maxim two chances to win it back and also knocked out Harold Johnson and Bobo Olson in other title bouts.

The closing of terms for the match was the first chance most New York boxing men had to see Archie since the days following his ninth-round knockout by Marciano, Sept. 21 at Yankee Stadium. He didn't seem to have put on too much weight.

"I weigh about 189," he said. For the Marciano match, Moore came in at 188. "Guess I'll have to bring out my secret reducing diet again." Moore slides up and down the weight scale with the greatest agility, making 175 for Olson, June 22 after scaling 196½ for a bout with Nino Valdes at Las Vegas, May 2.

Scoring Lead To Toppazzini

NEW YORK (BUP) — Zellio Toppazzini of the Providence Reds climaxed a two-week climb by adding four goals and three assists to his record for a total of 20 points to take over the lead in the American Hockey League scoring race from absent Willie Marshall of Pittsburgh.

Marshall, who dropped to third place, led the league during the second week of play and held it for the third week although he had been recalled by the Toronto Maple Leafs.

Another Providence player, Paul Larivee, moved into second place with 18 points on seven goals and 11 assists.

Camille Henry, also of Providence, and Ken Wharram of the Buffalo Bisons, were tied for fourth with 14 points each.

Leafs Sign Reid

TORONTO (CP) — Toronto Maple Leafs of the National Hockey League Tuesday signed centre David Reid, an engineering student at the University of Toronto, to a professional contract.

Last season the 21-year-old native of Winnipeg played with Toronto Varsity Blues. In 12 games he scored 17 goals and 10 assists for 27 points, tops in the Senior Intercollegiate League.

Longshot Wins Record Purse

The richest race in turf history was also one of the most dramatic as this tight finish in the $282,370 Garden State Stakes at Camden, N.J., Saturday testifies. Only inches separate the favorites, Needles (left) and Career Boy (centre) who placed third and second, respectively, while on the rail is the winner by a nose, Prince John. A 24-1 longshot, Prince John earned $157,918 for scoring his first stakes victory in the race against 11 other top two-year-olds.

Jackie Admits Offer Would Be Considered

NEW YORK (AP)—Jackie Robinson, veteran infielder-outfielder with Brooklyn's world champions, Tuesday night said "as far as I know I'll be playing with the Dodgers again next year," in response to a report that he may manage the new Vancouver club in the Pacific Coast League.

A Vancouver newspaper, The Province, published the report Tuesday.

Reached by telephone at his home in Stamford, Conn., Robinson told The Associated Press he has not yet signed a 1956 contract with the Dodgers, nor has he been approached directly by the Vancouver club.

He added, however, that "if I got the right offer, I'd certainly consider a manager's job in the minors."

Robinson, first Negro to break into organized ball, said the Vancouver club, owned by C. L. (Brick) Laws who transferred the franchise from Oakland last September, could not deal with him directly at this time. "That would be tampering. They'd have to contact the Dodgers first."

A Brooklyn spokesman said vice-president Buzzy Bavasi would be the only club official in a position to comment on the matter and that Bavasi was unreachable.

The Province quoted Robinson as saying in a telephone interview from New York:

"HAPPIEST YEAR"

"I am certainly interested in listening to such an offer. I spent the happiest year of my life in Montreal in 1946 and have always treasured the wonderful treatment I got from Canadian fans. My wife and I have often spoken about this and have always hoped some day to return to your country."

The Province says Robinson would be the first Negro to manage organized baseball.

Toparoa Wins

MELBOURNE (AP)—Toparoa today won the Melbourne Cup, Australia's biggest horse race, from the hot favorite Rising Fast. Sir William was third.

About 72,000 fans saw the race at Flemington track. All of the first three horses are from New Zealand.

Given Release

FERRIS FAIN.

American League batting champion in 1951 and 1953 while with Philadelphia Athletics, first-baseman Ferris Fain yesterday was released by Cleveland Indians, with whom he was signed as a free agent last July following his release by Detroit Tigers. Bothered with a chronic knee injury since he hit .344 in 1951 and .327 the following season, the 34-year-old batted .260 in 113 games with the Indians.

Briton Triumphs

SEREGNO, Italy (UP)—Don Thompson of Britain braved icy rain and cold wind yesterday to win 34th "Italsilva" grand prix 100-kilometre walking marathon.

Thompson clearly beat favorite John Ljunggren of Sweden across the finish line in 10 hours, 12 minutes and 37 seconds.

Victoria Basketball Clubs Open Season Tomorrow

Victoria and District Basketball Association teams will get another season under way tomorrow night at Central Junior High school.

Three games are scheduled with the feature game of the evening, a senior "B" men's tilt between Farmer Construction and Vampires, starting at 8.45.

Eagles midget girls play the Eagles pre-midget team at 7.30 and Capitols junior boys meet St. Louis College juvenile boys at 7.15.

Schedule follows:

THURSDAY

7.00—Eagles midget girls vs. Eagles pre-midget girls.
7.45—Capitols junior boys vs. St. Louis College juvenile boys.
8.45—Senior B men, Vampires vs. Farmer Construction.

TUESDAY, NOV. 8

7.00—St. Louis bantam boys vs. St. Louis midget boys.
7.45—Junior girls vs. senior women.
8.45—Senior B men, Vampires vs. Bakers.

THURSDAY, NOV. 10

7.00—Eagle juvenile girls vs. Eagle bantam girls.
7.45—Eagle bantam boys vs. St. Louis bantam boys.
8.45—Senior B men, Bakers vs. Drakes.

Goalie Cracks Shutout Mark

CINCINNATI (AP) — Bill Tibbs, Troy Bruin goalie, set an International Hockey League record by stringing together 184 minutes and 34 seconds of scoreless hockey.

The 24-year-old native of Winnipeg shut out Grand Rapids twice in a row and then blanked Toledo-Marion.

Cincinnati snapped the scoreless skein with a goal by rookie centre Max Memilok. The old IHL mark was 154 minutes and 33 seconds, set last year by Gaetan Dessureault of Cincinnati.

HOCKEY
AT MEMORIAL ARENA
FRIDAY, NOV. 4
COUGARS
vs.
SASKATOON
Tickets at
817 Fort St., CJVI Bldg.
Until 5.15 Day of Game
Arena Box Office Opens at 7.30 p.m.
Adults: $1, $1.25, $1.50, $2
Children: 50c, 60c, 75c, $1

Golf Gets New Problem

Ringer Used in $45,000 Calcutta Pool

NEW YORK (AP) — A golfing hoax in a $45,000 "Calcutta pool" tournament at a swank Long Island country club was reported Tuesday by the New York World-Telegram and Sun.

It says Charles Helmar, 37, a West Springfield, Mass., factory worker and champion golfer, played under another man's name in teaming with William Roberts, of Amherst, Mass., and easily won the tournament.

The newspaper says Helmar has admitted posing as Richard Vitali, a Springfield, Mass., insurance man, in the Deepdale Golf Club tournament at Great Neck on Sept. 18-19.

It quotes Helmar as saying Roberts paid him $100 to do it. Vitali said he knew nothing of his name being used until afterward.

The story says a cheque for $4,026.73 was sent to Roberts as a one-quarter share of the winning pool before it was known Helmar was a "ringer."

A Calcutta pool is played this way:

Each team is auctioned to persons who want to back it. The amount bid goes into a total pool, in the Deepdale case about $45,000. The net was about $36,000 after charity deductions and dinner costs.

Winning ticket holders are rewarded on a percentage basis. Thirty-five per cent of the net pool at Deepdale went to the "syndicate" which had won the Helmar-Roberts team in the auction.

At the 19th by Harry Young

THIS PENALTY WAS ROUGH. An incident which occurred in Australia recently has created a lot of controversy in golfing circles here.

During a professional tournament at Bonnie Doon (Sydney) Frank Phillips, a young Australian assistant, played a trap shot which went over an out-of-bounds fence.

The ball hit a stone on the roadway and it was bouncing back to what eye-witnesses thought was a position near the green, when it was caught by a spectator.

The spectator promptly threw the ball back over the out-of-bounds fence.

The report says that Phillips was penalized two shots.

As Peter Thomson, the British open champion, won the tournament by only two strokes from Phillips, it was clearly a mighty tough break on the player.

Some golfers here think that Phillips ought not to have been penalized and that as the spectator was an agency outside the tournament the ball should have been dropped in play without penalty.

My own view for what it is worth is that the penalty had to be incurred. If the ball had been at rest when it was thrown back by the spectator, then certainly it could have been replaced without penalty, as near to the spot where it lay as possible.

But in this case the ball was not at rest and there could be only speculation where it would have stopped—it might have bounced back again out-of-bounds—and I don't think there is anything in golf rules or recommendations which allows anyone to assume that the ball might have landed in a given spot if it had not suffered interference en route.

* * *

CHALLENGE DATE SET. The match between Royal Colwood and a team selected from the other Victoria clubs has been set for Sunday, Nov. 28. It will be played at Victoria Golf Club with the foursomes starting at 9.30, and the singles in the afternoon.

The match will be eight-a-side, and the Royal Colwood team is out to secure revenge for a narrow two-points defeat in the first challenge match last March.

* * *

HOLDERS HARD TO STOP. When a buttons team really gets rolling it is mighty hard to topple over. Bill Court and George Andrews of Royal Colwood nearly did it to Dr. Bigelow and Hugh Morrison a couple of Sundays ago, when the holders were rather lucky to force a second game.

In the replay on Sunday, the holders were never in serious difficulties, and with Hugh Morrison playing his short game beautifully, an excellent match was won by 3 and 1.

One could not help being a little sympathetic to the Colwood pair, particularly when Morrison holed one green-long putt and followed it up by sinking a couple of chip shots.

This week-end, the buttons scene shifts to the Gorge. Here young Norm Boden, now one of the assistant greenkeepers at the club, teams up with Johnnie Carlow in an effort to remove the buttons from the lapels of the Oak Bay pair.

Norm recently won the greenkeepers' tournament, and is one of Victoria's more promising youngsters. Johnnie Carlow is the father of a well-known Gorge Vale golfing family.

* * *

RESTRICTION REMOVED. The seniors' button contest has taken longer than expected to get rolling, but there should be faster progress now that the sponsors have decided to make the buttons open to all golfers 55 years and over, irrespective of handicap.

Originally the regulations were that one member of the team should have a handicap of under 15 and the other over 15.

It wasn't a popular move, and now that the restriction has been lifted I know of one or two couples who will be in sharp with their entries.

* * *

GORGE SEQUENCE ENDED. For the first time in the six years since the inter-club trophy was instituted Royal Colwood has beaten Gorge Vale.

Gorge Vale lost the first half of the match at Colwood by 21-8, and in the return at Gorge Vale Sunday, they were beaten again 25-7, giving Colwood a winning aggregate of 49-15.

This is further evidence of the strong team which Colwood has been building up in recent years.

In the top match Bill McColl beat Bobby Fleming for the second week in succession by 3 and 2. Bobby Woods turned the tables on Vic Painter; while the fourball finished all square.

* * *

LAURIE NOW CONVALESCENT. I was glad to see Laurie Kerr out and about watching the buttons game on Sunday. He has made a good recovery from his operation, and the Victoria City champion tells me he hopes to be back in harness and fit to play in the Colonist Boxing Day tournament.

Als Place Seven on Big Four Offensive Team

By WILF GRUSON

TORONTO (CP) — Sam Etcheverry's name Tuesday went down in the record books for the third straight year as the quarterback on The Canadian Press Big Four all-star offensive football team.

The triple-threat star of Montreal Alouettes made a near sweep of the votes for the position, gaining well-deserved recognition for the key role he plays in guiding the Lacks' flashy and brilliant attack.

The former University of Denver ace was one of seven Montreal players named to the offensive team, the third successive year that five or more Alouette players have landed places on this mythical squad. The Montreal club also grabbed off four of the positions on the defensive all-star squad, only one less than the number that went to Hamilton Tiger-Cats.

The football writers, sportscasters and coaches in the four league cities who picked the team for CP placed three players from Toronto Argonauts and one each from Hamilton and Ottawa Rough Riders on the offensive squad. Two Ottawa players and one from Toronto made the grade on the defensive team.

The 25-year-old Etcheverry first earned all-star ranking in 1953, his second season in the Big Four and the first year that CP had selectors pick both offensive and defensive teams.

Only one native Canadian player was chosen on the offensive squad—flying wing Joey Pal of the Alouettes. It was the third straight year that only one Canadian offensive star was picked and the choice this season and last has been Pal.

The defensive team isn't so top heavy with imports. Four Canadians were selected—safety halfback Johnny Fedosoff, guard Eddie Bevan, and Pete Neumann, all of Hamilton, and end Doug McNichol of Montreal.

Both teams include one former American who now is ranked as a non-import because he has become a Canadian citizen. They are offensive guard Herb Trawick of Montreal and defensive guard Vince Scott of Hamilton.

ALL CHOOSE COULTER

Tackle Tex Coulter of the Alouettes was the only unanimous choice. He also shared with three other players the additional honor of being selected for both the offensive and defensive teams.

The former New York Giants lineman was picked with Billy Shipp of Argonauts for the tackle positions on both squads. Coulter got every vote for offensive tackle. The other double choices were centre Tom Hugo of Montreal and halfback Lou Kusserow of Hamilton.

Kusserow was placed on the offensive halfline with Pal, record-buster Pat Abbruzzi of Montreal and Tom Tracy of Ottawa and in the defensive backfield with Hal Patterson of the Alouettes, Avatus Stone of the Rough Riders and Fedosoff.

Hugo was named as the centre for the offensive team and along with Frank Dempsey of Ottawa as the two linebackers on the defensive outfit.

Red O'Quinn of Montreal and Al Pfeifer of Toronto were runaway selections for the end positions on the offensive team. The guard spots went to Trawick and Bill Albright of Argos.

Rio de Janeiro's citizens, the Cariocas, read some 25 local newspapers a day.

EARL WALLS

Canadian Boxing King Plans To End Career

TORONTO (CP) — Earl Walls, 27-year-old Canadian heavyweight boxing champ, who once said he never wanted to be a fighter, Tuesday announced his retirement from the ring.

Walls, who won his first fight three months after he first put on boxing gloves, said he doesn't feel the game's worth it.

"The risk of injury is too great for a man with the responsibility of raising a family," Walls said. "I feel it's a good time to quit while I'm ahead of the game. My wife and I discussed it last night and we decided it would be best for us all."

Walls and his wife have a month-old baby.

He said he intends going into business for himself later. Meanwhile he plans to sell real estate in Toronto.

COMEBACK POSSIBLE

Asked if he was going to be one of those who try a comeback later on, Walls replied: "I'm not saying I'll never come back. Let's just say I hope I don't ever have to."

Walls' fights drew gates ranging from $45,261 to less than $5,000.

At the height of his career, in 1954, two years after he knocked out Vern Escoe in Edmonton to win the Canadian title, Walls said he didn't like fighting. "I always wanted to be a lawyer," he said then.

His retirement wiped out a bout against Ewart Potgieter of South Africa. Walls had signed to meet him in London this month and was scheduled to leave by plane this week.

During his eight-year career, the 190-pound, six-foot 2½-inch boxer has fought 43 bouts. He won 33 of them, lost nine and drew once.

Walls lost his title for two minutes in Toronto March 7 after a fight with James J. Parker of Barrie, Ont. They went the limit in a 12-round title bout and the judges called Parker the winner. They reversed their decision two minutes later and ruled the match a draw.

Walls' last fight was in Toronto against Bill Gillam in June. He won by a decision.

Voyles Denies Bomber Offer

HAMILTON, Ont. (BUP)—Hamilton football coach Carl Voyles denied Tuesday that he had received a contract offer from the Winnipeg Blue Bombers of the western conference, or any other team including his own.

Voyles added that he wasn't interested in talking contract until after the football season. He said that such rumor stories annoyed him and that as far as he was concerned, Winnipeg coach Al Sherman was doing a good job with the Blue Bombers.

When to Fish or Hunt — SOLUNAR TABLES by John Alden Knight

According to the Solunar Tables calculated for this area, the best times for fishing and hunting for today and tomorrow will be as follows:

TODAY			
Minor	Major	Minor	Major
7.10	12.55	7.35	1.25
TOMORROW			
8.10	1.55	8.35	2.35

Major Solunar periods, lasting 1½ to 2 hours, black type.
Minor periods, shorter in duration, light type.

Uplands Captain

Mrs. J. F. Dawson was elected captain of the ladies' section of the Uplands Golf Club Monday.

Secretary-treasurer is Mrs. G. Lindsay, while Mrs. D. Ross, Mrs. W. Smith, Mrs. S. Horsford, Mrs. C. S. Humber, Mrs. W. Herbert and Mrs. H. C. Woolison were elected to serve on a standing committee.

Record Bid Postponed

PICTON, Ont. (BUP)—Canada's fastest boat of all-time, Miss Supertest II, won't be used to break the world speedboat record until next spring because of engine trouble incurred when setting a Canadian record Monday.

Owner J. Gordon Thompson said the boat hit "something pretty solid" on its third run of a mile at Long Beach near Picton.

The driver, Bill Braden, skimmed the boat over the waters at 154.845 miles per hour.

Until the engine trouble developed it was planned to try her again yesterday in an attempt to hit 210 miles per hour, which would be a world record.

RETREAD NOW WITH GOODYEAR SUPER CUSHION

12.85
SIZE 670x15

VICTORIA TIRE LTD.
GOVERNMENT AT HERALD ST.
2-6184
THE ISLAND'S LARGEST TIRE SHOP

PLYMOUTHS! PLYMOUTHS FOR 1956

BRAND NEW '56 MODELS
"For Canadians on the Go!"
SHIPPED BY SPECIAL TRANSPORT FOR OLSON'S
PRICED AT A NEW ALL-TIME LOW!
OLSON'S PRICING CLUB SEDAN $ $ $ $ $ $ $2484
Road Equipped—Powerlite, Automatic, Air-Conditioner, Turn Signals, Wheel Rings, Etc. — Licensed For Less Than $3,000
OLSON'S POLICY OF CURRENTLY OFFERING LOWER THAN MARKET PURCHASE FOR LESS!
OLSON'S
UP TOWN AT YATES OPEN TILL 9.30 P.M.

BUY YOUR BOAT, ENGINE OR MARINE EQUIPMENT ON EASY TERMS Take 2 Years to Pay
ANGUS MARINE
2220 Douglas St.

Queen Anne
Rare Scotch Whisky
"SCOTLAND'S GIFT TO THE WORLD"
This advertisement is not published or displayed by the Liquor Control Board or by the Government of British Columbia.

HIMSELF!

At last—the fabulous redhead himself tells the whole Godfrey story!

"I am sick and tired of the fantastic tales that have been concocted for gullible newspapermen by the press agents of my former associates. I think it is about time that folks heard the true story."

Millions of words, friendly and otherwise, have been written about Godfrey. But this is the first time Arthur HIMSELF has told his story. The fabulous redhead tells it all in the style that has become his trademark. He pulls no punches. He tells of his troubles as well as his triumphs. You can start reading the whole fascinating Godfrey story today in The Saturday Evening Post. It's on the newsstands right now. So be sure to get your copy before they're sold out.

Out today on all newsstands

The Saturday Evening POST November 5, 1955 · 75¢
A CURTIS MAGAZINE

Now 3 Gillette Razors SUPER-SPEED
... new shaving comfort for every type of skin and beard!

LIGHT ... for men with sensitive skin and for most younger men.
REGULAR ... for men with average combination of skin and beard.
HEAVY ... for men who like the heft and feel of a heavier razor.

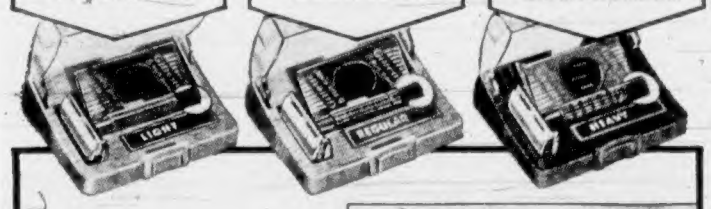

● Now you can have a razor matched to your face to give you shaves so *clean*, so *refreshing*, so *good-looking*, that you'll say, "This is it!" Yes, one of these Gillette Super-Speed Razors is just right for you to make shaving a breeze.

Choose the Gillette Super-Speed that's matched to *your* face!

Complete with dispenser of super-keen Gillette Blue Blades, in convenient Styrene travel case.

YOUR CHOICE $1.29

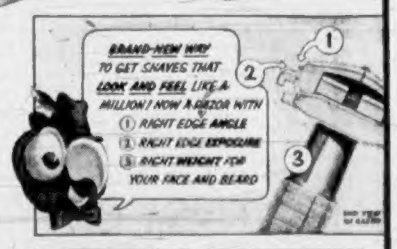

PRESTO—one-piece razor convenience, twist...blade hooks on, drops in place.

TWIST again. You're ready to shave! A quick rinse cleans the razor.

CHOOSE THE ONE JUST RIGHT FOR YOUR FACE!

ORDER NOW!

Our Christmas Card Shop is Open!

Order Your Christmas Cards Early! Our Catalogues Are Magnificently Complete Right Now!

Remember what a rush it is to get things done as Christmas draws near? Why not have your Christmas Greeting chore neatly tucked away long before the rush by selecting your design now? Have your cards personalized with your name imprinted, then all you have to do is address the envelopes and mail!

CLEVER YOU . . . If you order yours immediately! You'll have them all addressed and ready, with all of your time left to devote to other happy tasks as the holiday approaches.

Catalogues May Be Seen at the 1215 Broad Street Office of

COLONIST PRINTERS
Quality Printing Since 1881
2631 DOUGLAS ST. PHONE 3-4111
Free Customer Parking — Entrance from Hill Street

Stock Quotations - Market Reports

Toronto Mines

Sales	Stock	High	Low	Close
1000	Acadia Uran			18½
2450	Akaitcho Yk	83	83	83
1780	Algom Uran	16	15¾	16
1200	Am Neph	163	160	160
3100	Anacon Lead	305	300	300
	Anglo-Huron			13b
4400	Anglo-Rouyn	144	137	140
10800	Ascot Metals	48	44½	48
3000	Aumaque	15½	15	15¼
100	Aunor			235
4000	Bagamac			12½
6800	Barnat	97	95	95
900	Barvue	153	150	153
23100	Barymin	256	254	255
66800	Base Metals	90	80	87
14700	Bankz Uran	43	39	42
	Beaucage			[illegible]
	Beaver Lodge			53b
2000	Belcher	83	80	83
	Berens River			76b
1100	Bevcon			45
2000	Bibis Yukon			10¼
5750	Bicroft	280	268	275
156500	Bobjo	65	57	59
9400	Bonville	11½	11	11
2000	Boymar	8¾	8½	8¼
445	Bralorne	475	465	470
950	Black Bay			180
	Broulan Reef			163b
83750	Brunston	58	51	56
100	Bruns M & S			11½
280	Buckles A-G			42
3500	Buffalo Cdn	14½	14	14¼
	Bunker Hill			13b
115	Bulolo	540	530	530
9500	Call Flin Flon	29	28½	28½
1506	Camp Chib	15¾	15¼	15¾
100	Camp RL			710
	Cdn Malartic			44b
9150	Can Met	290	280	290
800	Cassiar Asb	805	800	805
1100	Castle Treth	400	385	400
2700	Central Exp	680	640	655
	Central Pat			85b
1300	Chem Res	448	440	440
12400	Chesterville	36	35½	35½
4100	Chibouq Exp	127	125	125
13500	Chimo	158	145	145
1500	Cons Thor			43
600	Coch Wns			78½
700	Coniagas	245	235	245
6900	Conro	42	40	40
10455	Con Astoria	35	34	35
7030	Con Denison	11½	10¾	10¾
1175	Con Disc Yk	385	350	375
3015	Con Fenimore	178	175	178
	Con Gillis			13½
25500	Con Halliwell	47	45	45½
1630	Con Howey	420	415	415
14400	Con Morrison	55	43	48½
	Con Mosher			76b
21500	Con Nicholson	41	37	38
44368	Con North	124	110	120
23000	Con Orlac	17	16	16
2750	Chib Kayrand	75	74½	75
4152	Con Sudbury	435	425	435
505	Con Smelters	34¾	34½	34¾
550	Conwest Exp	555	550	550
28800	Coulee Lead	134	112	134
	Con Guayana			43b
8500	Cusco	16	14	14
	Delnite			76b
1035	Dome	14¾	14½	14¼
100	Dom Magnes			20¼
1800	Donalda			40½
2150	Dyno	105	104	104
	East Amphi			11½b
6200	East Malartic	230	221	230
250	East Smelting			650
1560	East Sullivan	650	630	645
9225	East Metals	100	98	98
1000	Elder	61½	61	61
12900	Eureka Corp	199	193	195
225	Falconbridge			28¾
11368	Frobisher	475	455	465
1000	Faraday	215	210	210
205	Geco			16¾
10000	Geneva Lake	20	17	18
1710	Giant Yk	575	560	565
9300	God's Lake	82	73	74
84750	Glenn Uran	179	170	174
3000	Goldale	43	42	43
18000	Goldcrest	20	17½	18½
3500	GdnManitou	330	320	330
300	Goldfields Ur			43
2500	Graham Bous	33	31	33
1800	Grandines	25	23	25
700	Grandue	680	665	665
8288	Gunnar Gold	21	20	20½
	Hallnor			330b
	Hard Rock			13½b
	Harsen			18½b
28150	Headway	123	101	120
	Heath			8½b
675	Hollinger	20½	19¾	20
3000	Homer Yk			12½b
1400	Hoyle	810	800	800
365	Hudson Bay	66¼	66	66
	Hugh-Pam			25b
1400	Inspiration	145	136	145
5700	Joliet-Que	78	78	78
3600	Jonsmith	30	28	28
850	Kerr Addison	18¼	16¾	18¼
4500	Keyboycon	15	14	14
2000	Keymet			67
3000	Kirk-Hudson			37
2000	Kirkland Lake			37
7200	Lake Cinch	290	285	285
481	Labrador			15¼
100	La Luz			285
8700	Lake Dufault	250	237	245
1200	Lake Lingman			15
29500	Lynd Hurst	219	205	215
	Lake Shore			475b
1300	Lake Wasa			25
	Lamaque			340b
	Leitch			71b
19500	Lorado	183	175	175
200	Louvicourt	32	30	30
800	Macassa	205	202	203
	MacDonald			9b
62500	Macfie Exp	39½	33½	37
28700	Mackeno	51	48	48
700	MacLeod-Ck	141	140	140
2050	Madsen RL	255	245	250
300	Malartic			210
5500	Maralgo			9
2367	Maritime	200	199	200
535	McIntyre Porc	72½	72	72
1100	McKenzie RL			38¼
4000	McMar RL	22	21	21
19975	McWatters	48	40	40
800	Mentor			100
59175	Merrill Is	230	225	227
185800	Meta	38	34	36½
2000	Mindamar			39
325	Mining Corp	21½	21	21¼
2400	Mogul	295	285	291
700	Moneta Porc			77
2800	Multi Min	154	140	142
1800	National Exp	82	82	82
18200	Nesbitt Lab	179	162	165
	New Bidlam			28b
7800	New Calumet	116	106	109
2230	New Dickens	201	199	200
	New Harris			33b
4000	New Myla			23
65027	New Thurbois	38	37	30
9500	Nib Yk			7
3000	Nipissing	245	240	245
375	Noranda	49½	49½	49¾
7500	Norzold	27	26	27
1825	Normetal	625	610	615
800	Nudulama			47
	O'Brien			70b
13300	O'Leary Mal	32	30	32
6060	Opemiska	990	965	965
	Osisko Lake			44b
	Pamour Porc			58b
4800	Parbec Mines	17½	17	17
1300	Pato	600	595	595
2000	Paymaster			38
	Pend Oreille			435b
	Perron			24½b
410	Pickle Crow	120	110	120
800	Pioneer Gold	180	178	178
375	Placer Dev	38	35	35¼
	Powell Rouyn			53b
1700	Preston ED	700	690	690
1055	Pronto	375	365	365
	Prospect Air			255b
55000	Que Chib	174	158	170
3350	Que Copper	345	325	335
3000	Que Labrador			11
2260	Que Metal	480	470	470
	Que Nickel			195b
	Quemont			25½b
	Rayrock			190b
	Radiore			167b
	Renabie			260b
	Rix-Atha			162b
	Roche LL			19½b
1000	San Antonio			140
5500	Sand River	13½	13	13½
6212	Sherritt Gdn	815	800	815
14200	Silver-Miller	107	105	107
1100	Siscoe			54
3186	Steep Rock	12	11¾	11¾
6800	Sturgeon R	70	68	70
15500	Sudbury Cont			16
2330	Sullivan Con	650	625	660
	Sylvanite			136b
2300	Teck-Hughes	280	275	275
2000	Tombill	43	39	43
300	Torbrit			115
1000	Trans Res			41
1500	Union Mining			23
3600	Utd Asbestos	685	660	665
1500	Utd Keno			700
4960	Utd Estella	59	58	58
130	Ventures			37½
	Violamac			305b
545	Waite Amu			15¾
2300	Willroy	260	255	255
725	Wright-Harg	197	193	193
1000	Yale Lead			50
2600	Yk Bear	202	199	202
	Yukeno			12b
	Yukon Con			56b
6200	Zenmac	35	33	34

Toronto Oils

Sales	Stock	High	Low	Close
4300	Acme	21	20	21
60316	American Led	117	115	116
300	Anglo American	14½	14	14
2740	Anglo Canadn	540	535	540
675	Bailey Selburn			850
	Banff Oils			180
1000	Bata Pete			18
800	Britalta	250	246	250
410	Calgary & Edm	16¼	16	16¼
6100	Calnorth	19½	17½	19½
800	Can Oil Lands	225	215	215
12300	Can Admiral	75	74	75
8950	Can Collieries	12½	12	12¼
3150	Can Atlantic	665	650	650
4366	Can Decalta	74	71	74
14200	Can Devonian	275	260	270
1325	Can Homestead	238	230	238
145	Can Oil			20
8810	Can Pipeline	315	300	310
200	Can Williston			265
2950	Central Leduc	217	211	211
6000	Chamberlain	42	39	40
5000	Charter Oils			180
300	Commonwealth			400
4900	Cons Allenbee	18	18	18
2833	Cons Micmac	245	240	240
13333	Cons Peak	13¾	13½	13½
3000	Dalhousie			14
2935	Del Rio	160	155	160
4000	Devon Leduc	184	180	183
200	Dome Western			520
2250	Duvex	23	21¾	23
2284	Federated Pete	440	430	435
700	General Pete			510
400	General Pete A			500
800	Great Plains	25¾	25⅝	25⅝
8300	Great B Grass	385	375	380
4985	Home Oil	910	880	880
1735	Husky	835	820	825
500	Hycharger			8
765	Inter Prov Pipe	26	25¾	26
500	Jupiter			285
200	Kroy	120	117	117
8525	Liberal	285	280	280
2600	Long Island	12½	12	12
4400	Marigold	45	42½	43
1062	Merrill Pete	875	860	875
21920	Mid Continent	80	76½	80
13000	New Bristol	162	158	162
1000	New British	235	230	230
390	New Superior	230	225	230
18400	Norpax	53½	52	53
400	North Cndn	475	450	450
500	Okalta	197	190	190
1050	Pacific Pete	12¼	12¼	12¼
15400	Pan Western	35	32	35
425	Peace River	925	920	925
107871	Petrol O & G	300	277	298
1000	Ponder	83	80	80
3000	Sapphire	305	299	299
1000	Scurry	224	215	215
500	Security Free	250	245	250
3000	Souris	23	23	23
1100	Spooner			19
700	Texas Calgary	100	97	97
1771	Trans Empire	174	171	171
15700	Trans Era	39	38	38
655	Trans Mntn	37¼	36	37½
11483	Triad	815	800	800
1600	United	151	150	151
1000	Vulcan			47
6000	Wilrich	58	57	58
4300	Yankee Cnck	23	21	23

Montreal-Toronto Industrials

Stock	Bid	Asked
Abitibi com	35½	35¾
Abitibi pfd	26½	27
Acadia Atl	10¾	11
Do A	24	24¼
Do pfd	105	
Algoma Stl	75½	78
Aluminum	100¾	101
Do 5¼% p	105	105¼
Ang-Cn Pulp	[illegible]	47¾
Do pfd	54¾	55
Ang Newfld	11	11¼
Argus Corp	20½	20¾
Do pfd	55½	56
Asbestos Cor	38	38½
Ashdn Hde B	13½	14¾
Atlas Steel	17½	18
Bathurst A	37	40
Beatty Bros	7	7½
Bell Tele	50½	50¾
Brazilian Tra	7¼	7½
B-A Oil	28½	28¾
BCE 4% pfd	38½	
BCE 4½% p	52½	53
BCE 4¾% p	105½	106
BCE 5% pfd	53½	54
BC Forest P	15½	16
BC Packer A	15¼	16
Do B	14¼	14½
BC Power	32¼	32½
BC Tel	48	49
Brown Co	11	11¼
Bruck Mill A	13	15
Do B	4¼	5½
Building Pro	40	42½
Burlington S	30	
Burns & Co	11½	11¾
Burrard Dry	9	9½
C & D Sugar	20¼	20¾
Cda Cement	34	35
Do pfd	31¼	31½
Ca Iron Fds	32¼	33
Cda Malting	77	78¾
Ca Packer A	38	38¾
Do B	34	34½
Cda Perm	92	95
Cda Steam	29½	30
Do pfd	13¼	13½
Cdn Brew	28¾	29
Cdn Canners	38	38½
Cdn C & F	30	
Do A	29¾	30
Cdn Celanese	22	22¼
Do 1.00 pfd	21	21½
Do 1.75 pfd	38½	38¾
Cdn C & Cel	10¼	10½
Cn Drd & D	21	22
Cdn Gen Inv	31¼	31¾
Cdn Indus	21	21¼
Cdn Locn	20	21¼
Cdn Marconi	8¾	8¾
Cdn Oil	20	20¼
CPR	31¼	31¾
Cdn Petro pf	24¾	24¾
Cdn Vickers	31½	31¾
Cdn W Lum	15	15¼
Cdn Westing	53½	54¼
Chateo Steel	4½	4¾
Do pfd	6½	6¾
Chrysler	93	93¼
Cockshutt F	7¼	7½
Cons M & S	34½	34¾
Con Paper	36	36¼
Consum Gas	23¾	24
Corby's	18½	18¾
Do B	17½	17¾
Cosmos Imp	12¼	13
Crown Zeller	50¾	51¾
Dist Seagrm	42	42½
Dom Bridge	20	20¼
Dom F & Stl	27¼	27¾
Do pfd	104	
Dom Mag	19½	20
Dom Stl Cl	18¾	18¾
Dom Stores	34¾	35
Dom Tar C	11⅜	11¾
Do Pfd	24	
Dom Textile	8¾	8⅞
Dow Brew	30	30¼
Dupont	25¾	26¼
Eddy Paper	68	68½
Estabrks pfd	22	
Famous Play	24	24½
Fanny Farm	25¼	26
Federal Grn	38¼	39
Fleet Mfg	160	165
Ford A	129	129½
Foundation	27	24½
Fraser Co	32¼	32½
Gatineau Pw	31	31½
Do 5% pfd	110¼	111
Gen Dynam	58	57
Gen Motors	44¾	45
Gen Stl Wrs	10	10½
Do pfd	101	102
Goodyear T	151	154½
Do pfd	53	53½
Grt Lks Papr	40¾	41
Grel W Coal	8	9
Do B	7¾	8
Gypsum LA	60	61¼
Hmltn Cttn	14	15
Hind Dauch	17	
Hayes Steel	34¼	35
Hwrd Smith	39¼	40
Imperial Oil	37	37¼
Imperial Tob	11¼	11¾
Do 4% pfd	7¼	7¾
Ind Accptnc	53¼	53½
Inter Bronze	7¼	7¾
Do pfd	21	22
Inter M&A	35	36¼
Inter Nickel	74	74¾
Inter Pete	27¼	28
Inter Utils	104¾	105
Kelvinator	15	17
Labatts	22½	21¼
Lake of Wds	39¼	40½
Lang	13¼	
Laura Scrd	19	22
Loblaw A	45¾	46
Do B	65	65½
Lndn Hsry A	7¼	8
MacMln B	40	41
[illegible] Lf Mfg	10¼	11¾
Massey Hrs	9¾	10
Do pfd	106¼	107
Maxwell	6½	7
McColl Frntc	42	42½
Do pfd	100	
Mercury Mls	38	40
Mtn Brick	450	475
Mdrn Cntnr	15¼	16
M & O Pur	58	60
Molson's A	26¼	27
Do B	25	26¼
Murch Ktg	5	5¾
Mont Loco	17¼	17½
Moore Corp	41¼	41½
Ntnl Drug	13	13½
Do pfd	14	
Ntnl Grocer	20¼	23¾
Natl Hsry A	410	500
Do B		435
Ntnl Stl Car	26½	29
Niagara WW	43	46
Ogilvie Flr	50	50¼
Ont Stl	25	27¼
Orng Crsh	400	410
Page Her	77¼	77½
Penmans	52¼	53
Powell River	53½	53¾
Power Corp	53¾	
Press Mtls	19	19¾
Price Brs	50½	51
Rysd Blk A	10	10¼
Do B	300	365
Russell Ind	14	14¼
St Lawr Cor	137	140
Shawinig	66	66½
Sicks Br	28½	29¼
Do VT	29	
Slvrwd Drs A	13¼	13¾
Simpsons	17¼	17½
Southam	45	46½
Stand Pave	35¼	
Stedman	24¼	24¾
Stl of Can	52¼	53
Sunrise Com	28	
Tamblyn	41	44
Taylor Prsn	9⅛	9½
Do pfd	11	11¼
Thrift Strs	28½	30
Tip Top Trs	10½	12
Trdrs Fin A	44¼	44¾
Do B	41	46
Union Gas	45	45½
Unitd Corp A	29	32
Do B	18½	19¾
Unitd Fuel A	61¼	62
Do B	31	35
Unitd Stl	15½	18
Hir Walk	69½	70
Westeel	21¾	22
W Can Brew	28½	
West Grcrs	128	
Do A	39¼	40
Geo Weston	131½	132
Do pfd	104¾	105
Wpg Gas	12	12½
York Knit A	250	265
Zellers	24½	29
BANKS		
Montreal	46	46½
Nova Scotia	56	56¾
Commerce	44	44¾
Imperial	48¼	48¾
Tor-Dom	44	44¾
Royal	56¾	57

New York Market

Stock	Close
Allied Chemicals	108¼
Aluminum	77¾
American Can	44
Amn Smelter xd	48
AMerican T & T	179¾
American G & E	48
Anaconda Copper	56
Atchison Topeka	131½
Atlantic C Line	43¼
B & O Railway	44½
Bendix Aviation	58½
Bethlehem Steel	149
Boeing Aircraft	63
Burroughs	35
CPR	31¼
C & O Railway	54
Chrysler	82
Columbia Gas	16
Con Edison	49¾
Corn Products	26½
Detroit Edison	35
Douglas Aircraft	76¾
Du Pont	213
Delaware & Hudson	71
Eastman Kodak	79¼
Erie Railroad	22
Gen Electric	47
Gen Foods	82½
Gen Motors	134¼
Granby Copper	17
Goodyear Tire	59¼
Great Northern	40½
Gulf Oil	84
Homestake Mining	35½
Howe Sound	21
Houston L & P	40½
Inter Harvester	35½
Inter T & T	25¾
Inter Nickel	74¾
Johns Manville	43¼
Kennecott Copper	108½
Lockheed	48¾
Loew's Theatre	20
Montgomery Ward	90
National Distillers	19¼
Rock Island	42¾
New York Central	43
Norfolk West	56¾
Northern Pacific	66¾
Ohio Oil	32¼
Paramount	37½
Penn RR	20
Pepsi Cola	21½
Procter Gamble	96¾
Radio Corp	42¼
Royal Dutch	78¾
Republic Steel	47¾
Safeway	48½
Schenley	20¾
Sears Roebuck	104¾
Shell	57
Sinclair Oil	55¾
Socony xd	58
Southern Pacific	56
Southern RR	61¼
St Regis Paper	38½
Standard Calif	83¾
Stand Oil NJ	132¼
Studebaker	10½
Texas Corp xd	106¼
20th Century Fox	26½
Union Carbide xd	101½
Union Pacific	156½
United Aircraft	59¼
United Air Lines	35½
United Gas	30¼
United Corp	6¾
United Fruit	53¼
US Rubber	43
US Steel xd	54
US Smelting	50¼
Universal Pictures	29¾
Warner Bros	20
Westinghouse	64¾
Western Union	24¾
Woolworth	49
Zenith	120½
Amn Cyanamid	54¾
Cities Service	55¾
Curtiss Wright	26
Dow Chemical	52¼
Phillips	78¼
Sperry	21¾

Market Tests Recent Lows At New York

NEW YORK (AP)—Traders displayed a growing indifference to the stock market Tuesday, and the prices held quietly steady.

Buying and selling was highly selective. There were no mass movements in principal groups of stocks.

Brokers believe the market currently is facing a test of the lows established three weeks ago after the major reaction that came with news of President Eisenhower's illness. In the process, it was pointed out, the market could well experience a marked period of drift without prices registering any great changes.

Papers Press Forward

MONTREAL (CP) — The stock market closed with an improved undertone Tuesday. Trading was light.

Narrow forward progress was noted in the pulp and paper group. Ahead fractionally were Consolidated Paper, St. Lawrence, MacMillan B and Great Lakes. Utilities, beverages, senior oils and steels displayed a narrowly-mixed pattern. Price movements in these sections were restricted to a half-point or less in the majority of cases. Base metals showed recovery from earlier fractional declines and were mainly unchanged. Banks gained ground.

Hollinger Leads Golds

TORONTO (CP) — The stock market put on a rather lifeless showing Tuesday with none of the major sections moving far and business amounting to a light 4,162,000 shares.

The financial institutions, textiles and miscellaneous issues posted a few more gains than losses, but other industrial groups were mixed or lower.

There was little action in senior base metals. Golden Manitou added 20 to $3.30.

Hollinger, up ⅞ led improved golds.

Uraniums lost ground after a hesitant start. Gunnar was off ⅞ and Consolidated Denison ½.

Westminster Gains

VANCOUVER—Industrials were in good demand with Westminster "B" a feature at $31. B.C. Forest Products finished strongly at $15 7-8, while Lucky Lager was up 5 cents at $5.30.

Inland Natural Gas was up a nickel at $4, while Canadian Collieries showed strength at $12 3-8. Canam at 1.31 was up 6 cents among coppers but Pacific Nickel was down 3½ cents at 29½ cents.

London Steels Ease

LONDON (Reuters)—The London stock market was generally dull following government indications of stricter credit controls.

Nervousness about the Middle East situation and prospective demands for wage increase at home kept buyers away and prices drifted aimlessly.

Government securities were dull with gilt-edged up to one-eighth lower. Some leading industrials showed small gains but the general trend was uncertain.

Babcock and Wilcox and Vickers were firm among engineerings. Steel shares were mostly slightly easier.

Bonds: Brit. Cons. £57½, Brit. Trans. £75⅞, Brit. War £77⅝, U.K. Fund. 4s £91½, U.K. Fund. 3s £83⅝, Can. Pac. Deb. £79⅞, Intl. Bank £81½.

Stocks: Braz. Trac. £12¾, Can. Pac. Pfd. £64⅝, Can. Pac. £56¼, Intl. Nickel £133¼, Shawinigan £120, Bowater 98s 1½d, Brit. Pete. 114s 7½d, Hud. Bay 155s 3d, Imp. Chem. 48s 6d, Rhodesian 106s 10½d, Vickers 42s.

Today's Dollar

	Close	
MONTREAL—		
U.S. dollar	99 11/16	−1/16
Pound sterling	2.79	Unch.
NEW YORK—	Close	
Canadian dollar	1.00 5/16	+1/16
Pound sterling	2.79 15/16	+3/16

Closing Averages

DOW JONES:

30 industrials [illegible]
20 rails ___ 149.58, up 0.05
15 utilities ___ 63.73, up 0.36
65 stocks ___ 161.83, up 0.16
Shares: 1,590,000.

MONTREAL:

Industrials ___ 279.30, off 0.60
Utilities ___ 130.40, up 0.10
Golds ___ 74.09, up 0.36
Pulp Papers ___ 1,369.21, up 1.27
Shares: 501,500.

TORONTO:

Industrials ___ 422.04, up 0.16
Golds ___ 83.98, up 0.26
Base Metals ___ 201.66, up 0.21
Western Oils ___ 112.29, off 0.31
Shares: 4,162,000.

VANCOUVER:

Golds ___ 35.43, up 0.17
Base Metals ___ 155.95, off 2.00
Oils ___ 326.07, off 0.48
Sales: 122,800.

Grain Prices

WINNIPEG (CP) — Dealings generally were dull on the Winnipeg grain exchange, with the only activity showing in flax, where prices moved up for good gains. Other grains held to a narrow range.

Shippers and exporters were buyers of flax, while hedging was absorbed.

Oats and barley was a domestic trade, with purchases in connection with eastern feed requirements. Rye trade was mostly local with prices moving narrowly.

Week-end export loadings of wheat totaled 1,290,000 bushels, including: Belgium 300,000; the United Kingdom 525,000; Germany 105,000; Poland 360,000.

	Open	High	Low	Close
Oats—				
December	72⅝	72⅝	72⅛	72⅜
May	71¼	71⅝	71¼	71⅝
July	69¾	69⅞	69⅝	69⅞
Rye—				
December	98¼	98¾	98	98½
May	102	102¾	102	102⅜
July				101⅝
Barley—				
December	98½	99¼	98½	99
May	97⅜	98	97⅜	97⅞
July	95	95½	95	95½
Flaxseed—				
December	300¼	305½	300¼	305
May	293	297¼	293	297¼
July	289¾	290½	289¾	290½

Cash Grain Close

Oats—No. 2 cw 80⅞.
Barley—No. 3 cw 6 row 102.
Rye—No. 2 cw 97½, track 97⅛.
Flax—No. 2 cw 321 track 305.

Prices for Class Two wheat for export to countries outside IWA: 1 nor. 1.72½, 2. 1.68½, 3. 1.63½; 4. 1.58½, 5. 1.28, 6. 1.21; 1 durum 2.06½; 2. 2.02½; 3. 2.58½. IWA and domestic prices: 1 nor. 1.72½; 2. 1.68½; 3. 1.63½; 4. 1.58½; 5. 1.28; 6. 1.21; 1 durum, 2.04½; 2. 2.02½; 3. 2.01½.

CHICAGO (AP) — Grains moved up and down within a narrow price range on the board of trade and never got set on any definite trend.

Throughout the gyrations wheat had the weakest tone while oats, particularly the December contract, showed a better tone than anything else.

	Open	High	Low	Close
Wheat—				
December	204⅜	205¼	203⅞	204⅛
March	206¼	206¼	205¼	205¾
May	203½	203⅝	201⅞	202⅞
Corn—				
December	128⅝	129½	128⅛	128¼
March	134	134⅝	133⅝	134⅛
May		137	135⅞	137
Oats—				
December	64	64⅛	63⅞	64⅝
March	68	68	67⅜	68
May	68	68¼	67⅞	68⅛
Rye—				
December	111⅜	112⅜	111⅛	112⅛
March	115½	115⅝	114¼	114⅝
May	116	118	114⅝	115⅝
Soybeans (new)—				
November	235⅝	238⅛	235⅜	236
January	242	242⅝	240⅛	240
March	244½	245¼	243⅛	243⅝

Egg Market

Grade	Prod	Wholesale
A Large	56c	66c-69c
Medium	47c	57c-59c
Small	34c	44c-46c
B	26c	36c

Complete Vancouver Trading

OILS

Sales	Stock	High	Low	Close
4	Anglo-Cdn	--	--	525
2000	AP Con	--	--	30½
1800	Basco Oil	--	--	54
500	Bata Pete	--	--	15
100	Britalta Pete			250
600	Cdn Atlantic	660	655	655
800	Charter Oil			180
1000	Con Peak	--	--	14
500	Home Oil	--	--	400
300	Pacific Pete	--	--	12½
2500	Sparmac	--	--	33
500	United			150
5400	Vanlor Exp	102	101	102
3900	Yankee Princess	79½	79	79
MINES				
4000	American Std			12½
500	Beaver Lodge			52
250	Bralorne			465
2200	Cdn Collieries	12⅞	12½	12½
13900	Canam	131	128	131
1000	Cdn Astoria			35
500	Chimo			150
1000	Cronin Babine			8
5500	Dozzeen	4½	4	4
1000	Giant Mascot			75
1500	Hamil			7
2000	Kootenay BM			9
100	Nat Exp			81
10000	Pacific Nickel	32	29	29½
200	Pioneer Gold	--	--	180
2500	Quatsino	--	--	24
2720	Sheep Creek	--	--	140
1000	Silver Rider	--	--	34
600	Sunshine Lar			31
2000	Taylor Bridge	24	23	23
2500	Vananda	--	--	8½
500	W Potash		--	71
INDUSTRIALS				
300	Alta Distil	--	--	210
600	Alta Distil VT	--	--	172
10	BC Elec 4%	--	--	96
10	BC Elec 4¾%			105½
18	BC Elec 5%			54
1950	BC Forest Prods	15⅞	15⅝	15⅞
21	BC Telephone			48⅛
1040	Capital Estates			800
20	Cons M & S			34⅞
25	Distil Seagram			4225
2300	Inland Nat Gas	400	390	400
1400	Lucky Lager	530	520	520
300	Massey-Harris			1000
80	Powell River			53½
150	Sun Publishing			13⅞
250	Westminster B	31⅛	31	31
838	W Plywood			21¼

Unlisted and Miscellaneous

Stock	Bid	Asked
VANCOUVER		
Ainsworth	7	9
Alliance	1¼	2
Arrow	1½	4
Bayonne		7¼
Big Bell	60	66
Bluebird	2	3
BR Con	1¼	1½
BRX		1
Cariboo Hud		1
Cassiar Cons	10	13
Cassiar Yuk	3	5
Copper Ridge	8	10
Clear Creek		05
Cowichan	110	118
Crown Silver	3½	
Quichon	4¾	
Hedley Yun	2	
Kaslo BM	5½	6
Lone Mtn	6	
Midland	6	8
McLeod	1	
Rico Copper	15	25
Salmo	10	12
Seymour	8	12
Silver Hill	18	20
Skeena	13	14½
Slocan BM		1
Southend		1
Target		5
Trans West	12	
Tung of BC	7	8
Usana		1
Victory Tung	4	6
West Mines	60	65
W Pete Chem	3	5
Woodbury	10	11
Trojan	35	40
Treka	150	160
TORONTO		
Anuwon	17	22
Can Superior	11	12
Central Man	7	12
Comstock	7	11
Can Radium	19	23
Clix	12	17
Conecho	12	17
Cowichan	100	110
Crackingston	20	35
Bluegrass	23	28
Fleetwood	8	13
Farcroft	9	
Goldmaque	5	8
Lake Nordic	120	145
Larum	20	25
Lake Exp	15	20
Lunecho	85	90
Mainoka	25	30
Milliken	70	75
Montgary	225	240
Midrim	43	48
Oceanic	230	270
Okland	5	9
Ormsby	29	34
Polestar	38	40
Pacemaker	32	37
Pitchvein	9	14
Pinepoint	11	13
Starlight	24	28
St Mikes	55	62
Span Amer	220	250
Target	10	13
Temagami	250	[illegible]
U Rides	30	35
U King	7	12
Werner Lake	20	25
Wesley	15	20
Copper Ridge	11	14
Trojan	39	43
MUTUAL FUNDS		
All Can Com	455	496
All Can Div	436	474
Canafund	3293	3607
CIF	861	945
Com Intl	743	816
Lev of Cda	544	594
Bal Mut xd	514	565
Super Inc	410	423
Super Grow	210	212
Super Amer	555	561
Super Exec	2260	2399
Divers B	390	425
Trans Cda C	560	600
MISCELLANEOUS		
Ang-C Tel A	17½	18½
Do pfd	52	53
BC Sugar	111	
BC Tel pfd #	119	
Do pfd 4¾	105½	107
Do pfd 4½	103½	
Do pfd 4¼	103	106
Calg Pr pfd	102	104
C Util pfd	105	
Dover Ind	10¾	11¼
Gt Lakes Pwr	24	25½
Hudson's Bay	31½	33
Std Fuel pfd	36	
H. Smith	53½	
Safeway (C)	103½	105½
OK Hell com	240	275

The above stock quotations are supplied by James Richardson & Sons, Hagar Investments Ltd., Hugh Mackay & Co., Canadian Investment Dealers' Association, A. E. Ames & Co., and T. H. Burns & Co.

Newsprint Firms Fall in Line

BY HARRY YOUNG
Colonist Business Editor

One by one the great newsprint manufacturing firms of Canada are following the St. Lawrence Corporation example of raising the price of their product.

Unlike previous hikes of this description, the newsprint firms on this occasion are varying the [illegible] Powell River and International Paper have called for $4; Anglo-Canadian for $3, and others for $5.

The divergence is no doubt for the purpose of evading charges of price fixing within the industry.

* * *

PAPER MACHINE ORDERED

Sidney Roofing and Paper is still looking for a mainland site for the new paper box mill it is going to build to supplement its Victoria harbor operations.

The site originally chosen near Coquitlam proved to have unsuitable foundations, according to President John Craig, and a Burnaby site is one of several alternatives now being considered by the company.

Meantime, on order is the paper-making machine which will eventually be installed in the mainland mill. It will have a larger capacity than any of the three machines in the Victoria plant.

* * *

NICKEL COSTS MORE

The lower value now current for the Canadian dollar helps bring down the cost of imports, but it hits against the Canadian consumer as well.

International Nickel has increased the price of its refined nickel for domestic consumption to 63 cents, up half a cent a pound. The firm explains that this is due to the change in the dollar exchange rate and the upward change merely keeps domestic nickel in line with the basic export level.

* * *

MINES INCREASE PROFITS

Good reports by a number of Canadian mining companies reflect the current high prices for metals and also the improved exchange position.

Hudson Bay Mining and Smelting in the first three quarters of 1955 has upped its net profit to $14,510,236 ($5.26 a share) from $9,230,661 ($3.35 a share) in the first nine months of 1954.

Sherritt Gordon, now in its second year of full production at Lynn lake has made $4,391,126 in the nine months to Sept. 31, compared with last year's net profit total of $467,918.

Dome Mines and its subsidiary Campbell Red Lake have also done better among the gold producers. Dome has netted $1,257,829 (65 cents a share) against $1,207,762 (62 cents a share) in nine months [illegible] Campbell made $902,187 (23 cents) against $701,459 (18 cents).

* * *

BONDS QUICKLY SOLD

The new issue of $10,000,000 4½-per-cent sinking-fund debentures of Dominion Stores has been oversubscribed.

* * *

ROGGE STEPS DOWN

G. L. Wilcox has succeeded Herbert H. Rogge as president of Canadian Westinghouse Ltd. Mr. Wilcox was formerly executive vice-president of Westinghouse Electrical International Co. in New York. Mr. Rogge, president since 1950, continues as a member of the Canadian Westinghouse board.

* * *

BEATTY OPENS BRANCH

Beatty Bros., manufacturers of electrical appliances, is planning to open a factory branch in New Westminster, it is announced by the company. M. V. G. Gilpin will manage the new branch which is Beatty's seventh depot in Canada.

* * *

ELECTED PRESIDENT

L. E. Ryan has been elected president of Monsanto Canada Ltd.

* * *

SUBSIDIARY FORMED

The well-known electrical firm of British Thomson-Houston has formed a subsidiary in Canada to handle its sales and service here. The new office will be in Toronto with H. G. McHaffie general manager of the new company.

Dividends Declared

Newfoundland Light and Power, 30 cents, payable Dec. 1; record Nov. 10, xd Nov. 8.

Consumers Gas of Toronto, 20 cents payable Jan. 2, record Dec. 15, xd Dec. 11.

Acme Gas and Oil, 1 cent, payable Nov. 30; record Nov. 15; xd Nov. 10.

Victoria and Grey Trust, 20 cents, payable Dec. 15; record Nov. 30; xd Nov. 28.

Ogilvie Flour Mills, 25 cents, payable Jan. 3, record Nov. 18, xd Nov. 16.

Anglo-Huronian, 25 cents payable Jan. 20, record Dec. 28, xd Dec. 23.

Robert Mitchell, "A" 25 cents, payable Dec. 15; record Nov. 18; xd Nov. 16.

East Sullivan Mines, 15 cent, plus 5 cents extra, payable Dec. 15, record Nov. 18, xd Nov. 16.

Dominion Scottish Investments, preferred 62½ cents, payable Nov. 30; record Nov. 15, xd Nov. 10.

Bank of Nova Scotia, 20 cents, payable Feb. 1, record Dec. 31, xd Dec. 27.

Montreal Bonds

MONTREAL (CP) — Montreal bond markets were a bit firmer in moderately active dealings.

A better tone was noted in the short and mid-term Canada issues on the government mart. Canada '59s rose to 99.90-par while Canada '62s and '63s climbed ⅛ to 99⅞-100⅛.

Mr. Executive Hear This:

The Victoria Sales Executives Club has arranged to have me conduct the Telephone Clinic on Thursday, November 3, and Business Correspondence on Friday, November 4.

I know you are trying to find ways, every day, to do your job and help your employees do theirs more efficiently.

Sure there's a good TV show on Thursday the 3rd, and the Policemen's Ball on Friday the 4th, but there'll be other shows and other dances.

Sure $10.00 is a lot of money to spend on yourself and on some of your key employees to listen to me for a couple of hours on each of those two nights at S. J. Willis Jr. High School at 7.30 p.m. (Incidentally, you may send a different employee on each of the two evenings).

BUT—I also know that if you thought you and your employees would get five dollars and more back every working day from then on, in saved time and saved sales, through the better handling of your telephones and better business correspondence, you will come and listen.

Further, if after those two nights you do not agree with the above, tell me and I will give you your money back.

Phone Peter Forrest, 4-4127 (Ker & Stephenson Limited) for your ticket requirements NOW. Remember this is an unconditionally guaranteed course.

Sincerely,
CHARLES BURY.

A DIVIDEND EVERY 4 HOURS on the average is reinvested to expand the investments behind MAF shares

172% INCREASE IN VALUE PER SHARE From Jan. 31, 1950 to Aug. 1, 1955

M·A·F
MUTUAL ACCUMULATING FUND

LATEST REPORT AND PROSPECTUS—ON REQUEST

McCuaig Bros. Inc. 276 St. James St. . . Montreal

R. A. Daly & Company Limited 44 King St. W. . . Toronto

Osler, Hammond & Nanton
Main & Portage Ave., Winnipeg
1727 Scarth St. . . Regina
No. 302 C.P.R. Bldg. . . Saskatoon
510 - 8th Ave. W. . . Calgary
525 Seymour St. . . Vancouver

The Western City Company Limited 544 Howe St. . . Vancouver

LATEST REPORT

Ask your Investment Dealer for the Latest Report and Prospectus of

CANADIAN INVESTMENT FUND

CALVIN BULLOCK Ltd.

A. E. Ames & Co.
Limited
Investment Securities
Royal Trust Building • 612 View Street, Victoria, B.C.
Telephone: 3-4171
TORONTO MONTREAL WINNIPEG VANCOUVER CALGARY NEW YORK LONDON, ENG.

SITTING PRETTY
no matter how it blows

Come good times or bad—fair weather or foul—the value of Canada Savings Bonds will remain the same. They are cashable at any bank, at any time for full face value plus earned interest. For full information telephone, write or visit any of our offices.

THE NEW 10th SERIES
CANADA SAVINGS BONDS
NOW ON SALE AT

NESBITT, THOMSON AND COMPANY, LIMITED
506-612 View Street, VICTORIA. Phone 4-1191
Manager: A. F. Harvey

MONTREAL QUEBEC TORONTO OTTAWA HAMILTON LONDON, ONT. KITCHENER WINNIPEG REGINA SASKATOON CALGARY EDMONTON LETHBRIDGE VANCOUVER VICTORIA SAINT JOHN FREDERICTON MONCTON HALIFAX BOSTON NEW YORK

All under one roof

A branch of a chartered bank is much more than the best place to keep your savings. It is an all-round banking service centre that provides services useful to everyone in the community.

In every one of 4,000 branches in Canada, people are using all sorts of banking services. They make deposits, cash cheques, arrange loans, rent safety deposit boxes, transfer money, buy and sell foreign exchange.

Only in a branch of a chartered bank are all these and many other convenient banking services provided under one roof. A visit to the bank is the way to handle *all* your banking needs—simply, safely, easily.

SEE THE BANK ABOUT IT

Only a chartered bank offers a full range of banking services, including:

Savings Accounts
Current Accounts
Joint Accounts
Personal Loans
Commercial Loans
Farm Improvement Loans
N.H.A. Mortgage Loans
Home Improvement Loans
Foreign Trade and Market Information
Buying and Selling of Foreign Exchange
Commercial Collections
Money Transfers
Money Orders and Bank Drafts
Travellers Cheques
Letters of Credit
Safety Deposit Boxes
Credit Information
Purchase and Sale of Securities
Custody of Securities and other valuables
Banking by Mail

THE CHARTERED BANKS SERVING YOUR COMMUNITY

Famed Sooke Traps Finally Abandoned

SOOKE—The famed old fish traps at Sooke are to be [illegible] next year after [illegible] of operation. [illegible] that their services will not be required for the 1956 season [illegible].

Reasons for the closure are [illegible] and the fact that [illegible] the schools are broken up and diverted before they reach the traps.

[illegible]

Plane Rams Bank

Arrow points to the dead hand of Benjamin Fauth, 29, tied to a teller-trainee at a bank in Los Angeles, who rammed his rented light plane into the building in an apparent attempt to kill himself and the man who dismissed him. A former air force pilot, Fauth held a commercial licence.—(Central Press Canadian)

'Warrants Full Inquiry'

Coldwell Calls Paper Increase 'Unvarnished Profiteering'

PRINCE GEORGE, B.C. (CP)—CCF leader Coldwell Tuesday night said the recent increase in the price of newsprint "is one of the most unvarnished pieces of sheer profiteering we have seen in Canada [illegible]."

[illegible]

MATTER OF PROFIT

"There is absolutely no justification for the price increase either in the form of increased wages or [illegible]"

"Indeed the companies [illegible] does not attempt to justify the increase on any such grounds. It is just a [illegible]"

[illegible] Canadian newspaper [illegible] increases of up to $[illegible] a ton. They [illegible] effective today.

Mr. Coldwell said he is more concerned, however, with the effect "these continued and unwarranted increases in the price of newsprint will have on the press of this nation—on the local community papers as well as on the big dailies."

"Most small local papers were [illegible] were in little better position," he said.

"They are already too dependent on advertisers for their chief source of revenue. Their independence is threatened more and more with every increase in the price of newsprint," the national CCF leader said.

Furthermore, within each city newspapers [illegible] position. In more than [illegible] of our urban centres there is but one daily newspaper.

"The people in these cities have little or no choice as to where they may read the daily news, the editorials and the articles and comments."

"If companies such as these newsprint companies are allowed to take advantage of their near-monopoly position to raise their prices regardless of costs until they are charging every last penny the traffic will bear," said Mr. Coldwell, "they will be undermining that goodwill [illegible] confidence Canada must maintain with her customers in the markets of the world."

Newsprint Shortage Warning Sounded

MONTREAL (CP)—R. M. Fowler, president of the Newsprint Association of Canada, Tuesday sounded a warning of an immediate shortage of newsprint.

"The present situation of newsprint supply and demand is causing serious concern and if usage by North American publishers [illegible] publishers [illegible] distress [illegible] of the year," Mr. Fowler said.

Although Canadian and American mills are producing newsprint at [illegible] he said, [illegible]

[illegible]

After Six Weeks

Parents Protest Freeing Offender

TORONTO (CP)—The release of a [illegible] from a mental institution after a six-weeks stay has [illegible] the Parents' Action League here.

In a letter to the attorney-general [illegible] the offender was released.

[illegible] Ross, 39, was convicted Sept. 9 on charges of attacking a [illegible] girl last April and was sentenced to nine months in jail.

Dr. K. T. Gray said in May that Ross was mentally ill and subject to the magistrate's approval should be transferred to hospital.

Magistrate O. M. Martin approved but said the charge was not withdrawn. Ross was committed May 31.

His release became known when he was due to be tried. The league said Ross had been sent to his parents in Vancouver and told to be a good boy. He was born in [illegible], Alta.

WINNIPEG (CP)—The Free Press says a $1,500,000 five-deck parkade with space for more than 1,000 automobiles probably will be built on the site now occupied by Grace United church in downtown Winnipeg.

Salmon Run Chief Lure For Tearoom

[illegible] Junior League [illegible] tearoom for the [illegible] to watch the salmon go up the stream to spawn.

[illegible] coffee [illegible] the [illegible] approximately a month.

Proceeds go to the Queen Alexandra Solarium which received more than $1,500 when the tearoom was operated by the league last year for the first time.

HMCS Porte Quebec To Make Survey

HMCS Porte Quebec will leave Esquimalt Friday for a 30-day hydrographic survey of the West Coast of Vancouver Island.

IN THE HEART of downtown Seattle
HOTEL MAYFLOWER
4th and Olive, on U.S. 99
[illegible] tastefully furnished guest rooms, all with private bath. In the heart of shopping, theatre and business district. Singles from $5.00
For reservations call SEATTLE, EL 8700 or your travel agent

SLEEP AT NIGHT | RELAX BY DAY
Persomnia for INSOMNIA AND DAYTIME TENSION
TRULY SAFE • NOT HABIT FORMING
From Druggists 30 Tabs $1.20, 12 Tabs 60¢

What's the secret about HEINZ KETCHUP?
First, there are rich, ripened "Aristocrat" tomatoes. For zest and vigour—vinegar, sugar and tangy spices are added. How are they mixed? Ah-h-h, that's our secret. But it's no secret the fact that Heinz is the most delicious, taste-tempting ketchup in the world. Try some.
Available in two sizes: 15 oz. and 11 oz.
NOW! NEW LOW PRICE
57

know the score on sport!

IN HOCKEY, the top players [illegible] ... Most goals are scored on [illegible] shots [illegible] at about 15 to 30 feet from the goal.

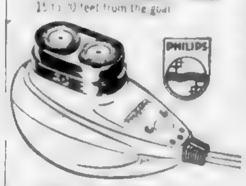

Here's a Sports College tip for athletes that applies to everyone. Not long ago we ran a series of tests and found that rotary action Philishave gives smooth, clean skin-fine shaves. Even skin made tender by perspiration is not irritated by the rotary action. We tested and we recommend Philishave, the unique rotary action electric shaver, for close, comfortable shaves.
Sincerely
Lloyd Percival
PHILISHAVE THE ROTARY ELECTRIC SHAVER

The Shaver Shop
1010 Broad St. 3-0051

Wills-Mahood Pharmacy Ltd.
Cor. Broad and Yates 4-2822

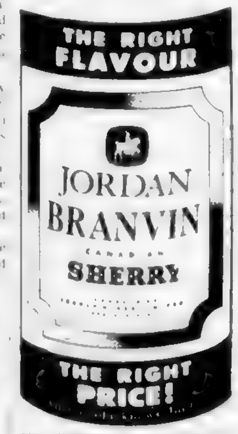

This advertisement is not published or displayed by the Liquor Control Board or by the Government of British Columbia.

FALSE TEETH That Loosen Need Not Embarrass
Many wearers of false teeth have [illegible] ... Get FASTEETH at any drug counter.

INDIGESTION
Read what good cook says:
[illegible]
Alkalize with RENNIES

"BRAN-ANA" NUT BREAD
1/4 cup shortening
1/2 cup sugar
1 egg
1 cup Kellogg's All-Bran
1 1/2 cups mashed ripe bananas
1 teaspoon vanilla flavoring
1 1/2 cups sifted flour
2 teaspoons baking powder
1/2 teaspoon baking soda
1/2 teaspoon salt
1/2 cup chopped nutmeats
Blend shortening and sugar thoroughly. Add egg and beat well. Stir in All-Bran, bananas and vanilla. Sift together flour, baking powder, soda and salt. Add to first mixture with nutmeats, stirring only until combined. Spread in well greased loaf pan. Bake in preheated moderate oven (350°F.) about 1 hour.

Kellogg's ALL-BRAN—a delicious ready-to-eat cereal, an aid to natural regularity

FLY THE WORLD'S MOST LUXURIOUS AIRLINERS
Lower-deck lounge. Beverage service.
NORTHWEST'S DOUBLE-DECK STRATOCRUISERS NON-STOP TO CHICAGO
(via connecting airline to Seattle)
Lv. 11:15 pm ... Ar. 7:25 am
Other convenient departures with Connections to all the East and South
NORTHWEST Orient AIRLINES
Phone: Cherry 4500 (Seattle) or contact your Travel Agent

Golden ring of fresh orange segments, glowing through a glass fruit nappy, and sparkling with the true-to-life colour and flavour of Shirriff's Orange Lushus . . . the jelly with the Flavour "Bud" which actually contains pure liquid orange. When you have your fresh orange segments arranged inside your dishes, carefully fill them up with an almost-set Orange Lushus, then chill and decorate with more fresh orange sections. Remember, only Shirriff's Orange Lushus gives you the perfect match for fresh oranges both in flavour and colour.

Here's sock luxury for you!

Knitted throughout, in England, from Wolsey's own miracle blend of wool and nylon yarn, Cardinal 'N' socks give you everything.
• The health and comfort of pure wool.
• The endless wear of nylon.
• A magnificent range of crisp, clean colours.
• You can feel the quality the moment you take a pair in your hands.
• Wolsey socks neither stretch nor shrink—you can get the size which fits you perfectly.
The finest sock value in the world. Ask for them by name.
Wolsey Cardinal 'N'
anklets $1.25 | long socks $1.50

The Toggery Shop Ltd. 1105 Douglas St. Phone 3-5912

FIRST LOOK at an eye-stopper...

DODGE CUSTOM ROYAL FOUR DOOR SEDAN

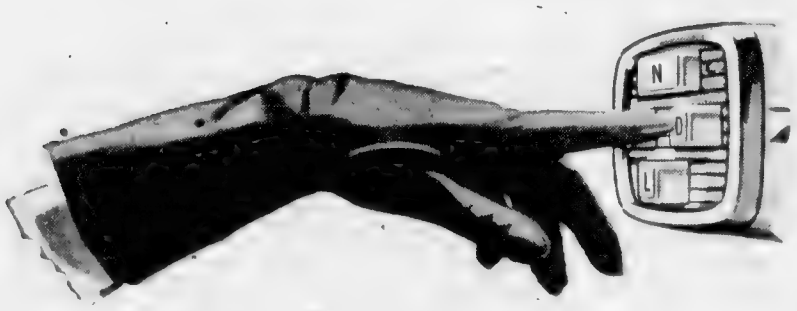

Introducing TOUCH-AND-GO driving

You'll love this—the shift lever is gone! In the new Custom Royal you just push a button and take off! The new push buttons are in a special panel you can touch with your finger, without even raising your arm from the armrest. PowerFlite with push-button control is yours at no extra cost in all the new 1956 Custom Royal models.

Manufactured in Canada by Chrysler Corporation of Canada, Limited

Bringing new flair and function to the Forward Look

Most exciting car you ever saw is the flashing new Custom Royal—finest car in the glamourous Dodge line for 1956.

Jewel-brilliant from sparkling grille to glowing rear lights, set in a bold frame of chrome. So long and lithe . . . so low and sleek . . . so trim and taut in every gleaming contour.

Full of fire and flash with an all-new Super Red Ram V-8 engine. Full of exciting surprises like the push-button operation of the new PowerFlite automatic transmission.

But sample the thrill yourself. Take a new Custom Royal out on the road for a brand-new kind of driving pleasure.

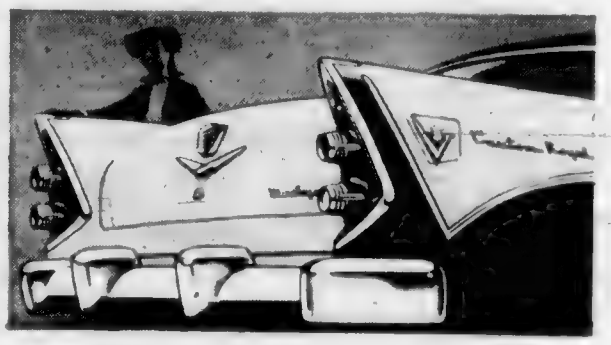

New Flight-Sweep Styling!

Rear fender lines sweep gracefully backward and skyward, then angle sharply down to frame the jetlike taillights. Long, classic lines from tip of hood to taillights emphasize length and sleekness.

COME IN TO LOOK . . . GO OUT AND RIDE . . . IN THIS BRILLIANT NEW PERFORMER. YOUR DODGE-DE SOTO DEALER HAS A DEMONSTRATOR WAITING FOR YOU NOW!

J. M. WOOD MOTORS

1061 YATES ST., VICTORIA

PHONE 4-7196

Around the Island

Fireworks Send Two to Hospital At Port Alberni

PORT ALBERNI—Halloween fireworks sent two boys to hospital here marring otherwise uneventful celebrations.

Wayne Turner, 10, son of Mr. and Mrs. Bill Turner, 220 Ninth Avenue, lost the end of a thumb and second finger in an explosion of a small "lady-finger" firecracker Sunday evening.

The youngster had placed the explosive in a tiny aluminum tube, expecting it to be propelled from the container when fired. Instead, the container disintegrated as he held it.

Bones were shattered at the tips of his thumb and finger, necessitating amputation of the members behind the nail. Further amputation of the thumb may be necessary.

Willard Betz, 17, was admitted to West Coast General on Halloween for treatment for eye injuries following a firecracker accident. The injuries are not believed serious.

A report of the Turner boy's accident moved Mayor Loran Jordon to suggest that council should take action to prevent further incidents of the kind.

* * *

DUNCAN — Parking fines for meter violations will in future be paid at city hall instead of the police station.

The RCMP have notified the city they will cease collecting fines as soon as the city can have new parking tickets printed.

Mayor J. C. Wragg's comment on the move was that the city's costs are continually increasing and the police are relinquishing more duties.

The mayor said he would ask police to tag parking violators even if they do not collect the fines.

* * *

PARKSVILLE — Constable A. H. Brasnett of the RCMP arrived here recently from Cloverdale to take over duties in the Parksville area with his trained tracking dog. He replaces Constable Ian E. Hall who was recently transferred to Cloverdale.

* * *

CAMPBELL RIVER — A quiet Halloween was experienced here according to RCMP and Fire Chief Oscar Thulin. Only minor incidents were reported. A few fences and parking signs were knocked over and some mail boxes torn from their moorings.

City Growing Fast

PORT ALBERNI—City works department is being taxed to the limit to keep with growth of the city.

Building permits representing $118,450 in construction in the city during October brings the total for the first 10 months of the year to $4,781,165.

When three men each engaged in building houses in a new subdivision at the north end of the city appeared before council this week appealing for drainage ditches and sewers to serve their property, the story of work "snowballing" for the works crew was told by Superintendent Leonard Crowshaw.

Ald. Jack Perry, chairman of the works committee, suggested hiring additional crew members but was told that "it is not a question of manpower but of machinery."

The city owns only two shovels making it difficult to attend to all the demands for drainage ditches as new basements are being dug.

* * *

CAMPBELL RIVER —Crushed by a log at Crarley & Trotter Logging Company operations on Sonora island, Laurie Bouchard, 18, was flown here Monday by B.C. Airlines pilot Bob Langdon.

Suffering from internal injuries, he will be taken to Vancouver for treatment tomorrow. His condition is described as satisfactory.

* * *

NANAIMO—The senior member of city council, Ald. Bob Fawdry, told council Monday that he intends seeking re-election. Previously Aldermen Haig Burns and Bill McGregor announced their intention of seeking re-election. Mayor George Muir will also seek re-election.

* * *

PORT ALBERNI—Of the four members of Port Alberni council whose terms will expire this year, Mayor Loran Jordon is the only one who has announced his intention of seeking re-election.

He will be seeking a fourth term as head of the council. Others who will come to the end of their terms in office are Aldermen Norman Odger, Fred Weaver and W. C. Hamilton.

Help Sought

NANAIMO (CP)—Mayor George Muir is seeking the help of the Canadian Chamber of Commerce to "hurdle our difficulties back in Ottawa" about extension of the federal wharf here.

Mr. Muir made the request to J. G. Crean, president of the chamber, at a local meeting Monday.

"We have been stymied in Nanaimo and also on the west coast in our outlet of trade."

The mayor told Mr. Crean "we have been fighting for an assembly wharf for years."

He told council "we are going to be criticized whatever happens" and urged haste by council in debating on four briefs submitted a week ago.

Urgency of the plea led council to agree to meet next Monday in committee to decide on how to spend the $31,500 remaining from the sale of the central sports ground.

* * *

DUNCAN — A waterworks extension by-law will be voted on Nov. 15, when approval of the ratepayers will be sought for the proposed $80,000 expansion program designed to replace many of the old and worn-out pipes which the city inherited in 1912.

The by-law was to have been voted on Nov. 8, but certain changes were made in the scheme by the department of municipal affairs. These changes required that the by-law be passed again by council, 10 days before the by-law can be voted on.

Mayor J. C. Wragg said that when the city took over the old wood-pipe system in 1912 there were 900 customers. Today the city's system serves 1,500 customers.

* * *

NANAIMO—Acting Mayor Bill McGregor pushed forward action this week on a project he hopes will provide Nanaimo with a major playing field by next spring.

* * *

PORT ALBERNI—Funeral services were held here Tuesday for Ronald Charles Robinson, who came to this city 11 months ago to make his home with his sister, Mrs. Ella Barr, 907 Tenth.

Mr. Robinson was born in Ontario 59 years ago and had lived in Alberta for many years before coming here.

He is survived by a brother, Robert Robinson, Edgerton, Alta.; four sisters, Mrs. Barr, Mrs. Zeda Newell and Mrs. Nettie Egan, Edgerton, and Mrs. Hazel Binse, Live Oaks, Calif.

Rev. Glen Stevenson conducted services, with burial in Greenwood Cemetery.

* * *

PARKSVILLE — C. H. Leffler has resigned as chairman of Parksville and District Community Society due to pressure of business. A new chairman will be appointed at the first general meeting from the board of directors.

Directors all re-elected for another year are: G. W. Begley, Sam Gough, J. W. Haworth, James Campbell and Don Sutherland.

Ship Calendar

NAVAL SHIPS

The navy last night announced the following ships' movements:

Cayuga, Athabaskan, Ste. Therese, Stettler, Sussexvale, New Glasgow and Jonquiere arrive in San Diego at 9 a.m. tomorrow.

Crescent, Fortune and James Bay arrive at Long Beach, Calif. at 9 a.m. today.

Porte de la Reine to Nanaimo and Vancouver.

USS Submarine Bugara, arriving at Esquimalt Nov. 4, remaining here until Nov. 16.

USS Destroyer Charles E. Brannon arriving at Esquimalt 3 p.m. Saturday on naval officers reserve training cruise, leaving Sunday at 8 a.m.

MERCHANT SHIPS

VICTORIA

ARRIVALS

Jakara, from Chemainus tomorrow to load 150,000 feet of lumber for the U.S. Atlantic seaboard (King Bros.)

Merchant Duke, in tomorrow to load 400,000 feet of lumber for U.K. (King Bros.)

COWICHAN BAY

DEPARTURE

Capilano, to New Westminster today after loading 300,000 feet of lumber for U.K. (King Bros.)

CROFTON

IN PORT

Frumentoon, loading.

PORT ALBERNI

DEPARTURE

Mast, to New Westminster yesterday after loading.

Nanaimo Council Gets Sewer Plan

NANAIMO—An outline of the study aimed at blue-printing a full-fledged sewer program for Nanaimo was given to city council this week by Ald. R. E. Fawdry, chairman of the streets and sewer committee.

Vancouver engineer A. G. Graham, a former city employee, has been working on the problem for more than a year.

Field work has been completed and a contour map has been prepared for use in laying out a storm sewer system in the Brechin area.

An accurate estimate of the costs is impossible at this stage, but it is estimated a treatment plant and the first stage of the sewage collection system will cost about $1,500,000.

Negotiations have started for sufficient property for a treatment plant on the waterfront.

The committee's report states in part, "It is our hope that priority will be given to these services, for until sewers and drains are installed it will not be possible to begin our much-needed program of permanent street paving in the northern half of the city."

Chamber Head Sees Big Nanaimo Growth

NANAIMO—A 66 per cent increase in population has been forecast for Nanaimo by 1975. **Canadian Chamber of Commerce president J. G. Crean made the forecast to Nanaimo Chamber of Commerce** at a special chamber meeting in his honor here.

Mr. Crean said the present population of Canada was 15,500,000 and the Canadian chamber, he said, hoped this would be increased to 30,000,000 by 1975.

He stated that if the expected increase came about, Nanaimo could look for a 66 per cent increase.

Preparations for the expected increase in population should be made, he said. This would mean "housing and active planning by community groups across Canada at the community level."

Of the chamber of commerce he said it was conceived in Winnipeg 30 years ago by a group of business men because they felt there were national problems. Now the Canadian chamber "is a base for more than 700 chambers of commerce groups and boards of trade."

Space Needed Alderman Says

NANAIMO—Ald. Bob Fawdry has recommended early action on the acquisition of land that the city will need for development. He said the proposed widening of Nicol and Union streets would require the purchase of property on Victoria crescent, including the Crescent Hotel, Scotch Bakery and Premium Cleaners.

A deal for the purchase of the hotel from Elmer and Ethel Bradshaw has already been concluded subject to the approval of the provincial government. The deal is for $5,000 cash, plus the exchange of two city-owned lots bounded by the junction of Terminal avenue and Fraser and Wentworth streets.

Ald. Fawdry urged that negotiations with the owners of the bakery and cleaners be carried out as soon as possible.

"The city will have to buy it ultimately and we should acquire it before any more money is spent on it," he said.

Bringing Up Baby

Hints Collected by Mrs. Dan Gerber (Mother of 5)

Even the best-natured babies suffer out-of-sorts spells from time to time, for no apparent reason. A few "tried and true" ways to switch baby from crankiness to good humor:

- A short social session in a room other than his own usually works wonders.
- A spot of soft radio music will often lull a baby into sweet tranquility.
- A bit of play exercise often helps baby exchange whimpers for gurgles of glee.
- A playful splash in a tepid bath usually inspires smiles.

* * *

Growing babies need "growing tools" to help Mother Nature do her best. Important "growing tools" are complete proteins . . . best-known source is meat. Gerber Strained Meats are specially prepared to remove nearly all the fat and fiber for extra-easy digestibility. Made of selected cuts, they're cooked with eagle-eye care to preserve natural true-meat flavors and a high proportion of nutritional food values. All 6 varieties are 100% meat, with just enough broth for the smooth texture that feels pleasant on baby's tongue, so easy on baby's delicate digestive tract.

* * *

Left or right? Easy to determine which hand your baby is handiest with. Offer objects to baby at his middle-most point. Natural grasping instinct will soon show which hand will take the lead.

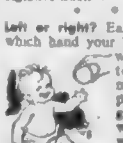

* * *

For a good source of vitamin A and blood-building iron, you'll want to try Gerber Strained Egg Yolks. A delicate, fresh-egg flavor coupled with a creamy-smooth, custard-like texture make Gerber Egg Yolks ideal for the crib set. Serve by the spoonful —mix with cereal, vegetables or milk. Gerber-Ogilvie Baby Foods Ltd., Niagara Falls, Canada.

New Negotiations with CPR

Province Wants Forbidden Plateau To Incorporate in Strathcona Park

The provincial government will make a new attempt to acquire Forbidden Plateau from the CPR for incorporation into Strathcona park as a provincial recreation area.

The region, about 16 miles west of Courtenay, is part of the E & N land grant.

Lands and Forests Minister Robert Sommers said yesterday he was "reopening an issue which has been sporadic over a period of years."

"We think it would make an excellent park," the minister said. "We are taking another good look at it."

Another official described the new negotiations as "exploratory." The parks and recreation division of the B.C. Forest Service recommended acquisition of Forbidden Plateau in 1951 but nothing came of negotiations.

As early as 1940 attempts were made to add the plateau to the provincial parks system but negotiations then were unsuccessful.

COVERS 100 SQUARE MILES

The plateau, actually full of lakes, valleys and high mountain peaks, covers about 100 square miles.

Officials say Forbidden Plateau is one of the outstanding recreational areas on Vancouver Island, featuring deep snow and good skiing in the winter. Only one part is really plateau land. The rest is mountainous. Two of the peaks, Mount Jutland and Mount Albert Edward, are more than 6,000 feet.

Officials say roads and trails could be built into the interior lake area at not too great expense.

They say it could be developed in the same way as Manning park on the Hope-Princeton highway where a government-owned chalet is the centre point of a skiing, hiking, riding and mountain climbing recreational area.

Service Memorial To First War Dead

A brief memorial service was held yesterday morning in St. Paul's naval and garrison church in memory of the first Canadian casualties of the First World War.

On Nov. 1, 1914, Midshipmen Malcolm Cann, William A. Palmer, Arthur W. Silver and John V. W. Hathaway were lost in HMS Good Hope at the battle of Coronel, in the Pacific.

A plaque in the church commemorates their action. The young officers were graduates of the first course at the Naval College of Canada.

Rev. J. A. Roberts conducted the service and Cadet John W. Mackintosh of HMCS Venture and Cadet J. C. Wood of the Canadian Services College, Royal Roads, placed a wreath.

EATON'S Own Brands

When you choose an **EATON'S** Brand, which is made strictly to our specifications, you are buying the finest quality in its price range. For quality, for economy, for dependability, choose **EATON'S** Branded Lines—in everything from fashions to freezers.

Eatonia
Haddon Plate
La Reine
optina
SOLAR
Glider
Birkdale GRADS
Vanity Fair
VIKING
Cottage Sweets
BULLDOG
Braemore
Bonnie Brae
Lady Fair
TECO
Haddon Hall
GLENEATON
bellefair
Berkley
Babyfair
Birkdale
TRULINE

featuring children's wear

Babyfair and Bonnie Brae only at EATON'S

Babyfair Nylon Dresses

Pretty dresses for Victoria's littlest girls! . . . from 6 to 18 months! Dainty nylon with eyelet trim on yoke and skirt, lace trim on puff sleeves and neckline, the dresses come with matching rayon slips. In colours blue, pink and white. And they wash so easily!
EATON Price, each **2.98**

Babyfair Jacket Sets

Your answer to the gift problem for the "new arrival"! The happy mother will welcome this set of jacket, bonnet and booties made of easy-to-care-for nylon, with dainty ties. Choose from blue, pink and white in infant's size only.
EATON Price, set **2.98**

Bonnie Brae Plaid Shirt

Give a child a plaid shirt . . . and he (or she) will wear it continually for play, school . . . even for dress occasions if you'd let him! Mothers like plaid shirts too when they are made of "Sanforized" doeskin as these are . . . for it means they are easy to care for and they keep the child warm . . . Long-sleeved tailored style, the plaid or check shirts come in brown, blue, yellow and grey. Sizes 3 to 6x.
EATON Price, each **1.98**

Bonnie Brae Corduroy Pants

The pants to buy if you're teaching your youngster to dress himself . . . these easy-to-pull-on boxer style corduroy trousers! They are lined with checked doeskin to match the shirts (above). Two front pockets, elasticized waist. Colours brown or navy. Sizes 3 to 6x.
EATON Price, pair **3.98**

Bonnie Brae Girls' Shirts

Girls in the 8 to 14 age group love these checked doeskin shirts to wear with their jeans. "Sanforized," they come in warm shades of blue, grey and pink. EATON Price, each **1.98**

Bonnie Brae Lined Jeans

Here are sturdy denim jeans, warmly lined with checked doeskin to match the shirts (above). With side zipper closing, two front pockets, two back pockets. Colours navy and grey for sizes 8 to 11.
EATON Price, pair **3.98**

EATON'S—Children's Wear, Third Floor. Phone 2-7141

Wednesday Store Hours: 9 a.m. to 1 p.m.

Telephone 2-7141

T. EATON Co. CANADA LIMITED

EATON'S *Great* FALL SALE

Featuring NO DOWN PAYMENT

THURSDAY FRIDAY SATURDAY

IF YOU HAVE NOT RECEIVED YOUR 16-PAGE FALL SALE FLYER BY 10 O'CLOCK THIS MORNING CALL EATON'S AT 2-7141 BEFORE NOON!

SHOP THURSDAY—9 A.M. SPECIALS

On Sale from 9 to 10 a.m. (if quantities last). Please, No Telephone or Mail Orders

Wrought Iron Magazine Rack

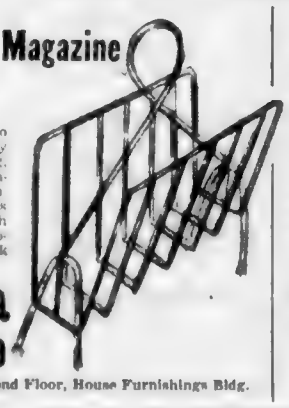

There are two styles to choose from when you buy one of these neat-looking, sturdily-constructed magazine racks of wrought iron. One is plain, the other has shiny brass trimming. Both have rubber glides to protect your floors. 9 o'Clock Special, Thursday.

Plain, each **1.29**

Brass-trimmed, each **1.99**

EATON'S—Furniture, Second Floor, House Furnishings Bldg.

Women's Smart Dress Shoes

Come . . browse through this collection of women's dress shoes . . . in broken lines and broken sizes! Chances are you'll find your size in the style you've been looking for . . . and at this wonderfully low price! High and cuban heels in pumps, sandals and sling styles. Colours red, blue, black and tan. 9 o'Clock Special, Thursday, pair

2.99

EATON'S—Family Shoe Centre, Second Floor

Men's Flannelette Pyjamas

Cosy and warm pyjamas for the menfolk in your family . . . At this manufacturer's clearance price you can afford several pairs . . . buy enough to last the entire winter. Sizes A to D in attractive stripe patterns. 9 o'Clock Special, Thursday, pair

1.97

EATON'S—Men's Furnishings, Main Floor

Wrap-Style Housecoats

"Terylene" and nylon housecoats that wash and wear so well . . . always look attractive. In the popular wrap-around style with neat rolled collar, full skirt and three-quarter-length sleeves. Your choice of assorted prints. In sizes 14 to 42. 9 o'Clock Special, Thursday, each

4.47

EATON'S—Lingerie and Housecoats, Second Floor

Women's All-Wool Sweaters

Clearance of broken line of sweaters imported from England. Both pullovers and cardigans, with classic necklines. The latter have buttons dyed to match. In colours grey, navy, powder blue, aqua and beige. Sizes 36, 38 and 40 in the group. 9 o'Clock Special, Thursday.

Pullovers, each **2.97**

Cardigans, each **3.97**

EATON'S—Sportswear, Second Floor

Boys' T-Shirts—Half Price

Clearing from regular stock . . . these smart-looking T-shirts with round necklines, short sleeves. Made of washable cotton in white or grey with coloured motif. Boys' sizes, small, medium and large. Regularly 1.50. 9 o'Clock Special, Thursday, each

75c

EATON'S—Boys' Wear, Third Floor

Kitchen Clocks at Half Price

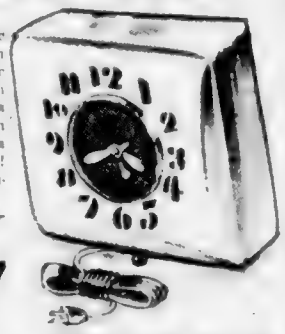

Buy one of these electric kitchen clocks with gleaming white plastic case, pierced numerals in red and blue . . . Comes complete with cord. An excellent gift item, and a reasonably priced one! These clocks were regularly priced at 8.95. 9 o'Clock Special, Thursday, each

4.47

EATON'S—Clocks, Main Floor

Corduroy TV Cushions

Brighten your living room with a group of these pinwale corduroy TV cushions. Match or contrast them with your colour scheme. Slip one behind your back or neck while watching TV. In round, square or triangular shapes. Wide colour selection. 9 o'Clock Special, Thursday, each

98c

EATON'S—Fancy Goods and Cushions, Third Floor

Coloured Pillow Cases

Strong quality cotton percale pillow cases in your choice of blue, green, yellow or pink pastels with plain hems. Cello wrapped. 9 o'Clock Special, Thursday, pair **99c**

EATON'S—Household Linens, Third Floor

Moire Taffeta

Celanese rayon moire taffeta for sewing into drapes, bedspreads . . . or even party dresses. In a wide variety of shades. Approx. 48 inches wide. 9 o'Clock Special, Thursday, yard **62c**

EATON'S—Draperies, Second Floor, House Furnishings Building

Women's Felt Slippers

Cosy felt slippers with soft felt-padded leatherette soles, and heels. Pompon trimming on vamp. In wine or blue with beige trim. Sizes 3 to 7. 9 o'Clock Special, Thursday, pair **69c**

EATON'S—Bargain Basement

Bath Mat Sets

You can choose from many shades when you buy one of these bath mat sets, floral designs in contrasting colour. Seat cover and bath mat, size 16x32 inches. 9 o'Clock Special, Thursday, set **99c**

EATON'S—Bargain Basement

Rubber Link Mats

Keep your floors clean and dry these damp, rainy days. Use one of these sturdy rubber link mats at your entrance. Sizes approx. 13x22 inches. 9 o'Clock Special, Thursday, each **99c**

EATON'S—Floor Coverings, Main Floor, House Furnishings Building

Corn Broom

Replace your worn-looking kitchen broom with a new 5-string corn broom from EATON'S . . . and pay less than a dollar for it. With varnished wooden handle. 9 o'Clock Special, Thursday, each **87c**

EATON'S—Housewares, Lower Main Floor

Traveller's Samples — Men's Wear

HALF PRICE

- Dress shirts in whites, plaids, stripes, sizes 14½, 15 and 15½ only
- Sports shirts in plain shades, novelty patterns, medium size, few small and large.
- Pyjamas in cotton broadcloth or flannelette—sizes B and C only.

9 o'Clock Special, Thursday,

2.47 and 3.47

EATON'S—Men's Wear, Main Floor

Block Plane

An opportunity to save is yours . . . on this fine block plane that measures approximately 8 inches long. 9 o'Clock Special, Thursday, each **79c**

EATON'S—Hardware, Lower Main Floor

16-oz. Hammer

A hammer that is sturdily made with polished head, strong hickory handle . . . A very handy tool around the house. 9 o'Clock Special, Thursday, each **1.37**

EATON'S—Hardware, Lower Main Floor

Wrought Iron Warmers

Black wrought iron warmers with red glass insert, candle. Keeps foods and beverages hot on the table. Excellent for buffet dinners. 9 o'Clock Special, Thursday, each **87c**

EATON'S—China and Glassware, Main Floor, House Furnishings Building

Linseed Shingle Stain

Protect your shingles, rough cedar fences, garages, etc. with linseed oil shingle stain in red, green, brown. 9 o'Clock Special, Thursday, gal. **1.47**

EATON'S—Paints, Second Floor, House Furnishings Building

Cotton Prints

Washable cotton print fabric for your Christmas sewing needs. Attractive floral and novelty designs. 36 ins. wide. 9 o'Clock Special, Thursday, yard **29c**

EATON'S—Fabrics, Second Floor

Ice Skate Guards

White rubber guards for your ice skates, a must for every skater. Available in sizes 2, 3 and 4. 9 o'Clock Special, Thursday, pair **67c**

EATON'S—Sporting Goods, Main Floor, House Furnishings Building

EATON'S Brings Great Fall Sale Savings on CANDY

3 Day Selling—Phone 2-7141 For Order Line

Peppermint Humbugs

Molasses-mint humbugs shaped like small, plump cushions. Try these zebra-striped humbugs . . . nice to have on hand for any or all occasions, lb. **33c**

2 lbs. 65¢

Chocolate Drops

Mouth-watering creams dipped into Eaton's own dark chocolate . . . they literally melt in your mouth! Better get lots, they don't last! lb. **43c**

Our Supreme Mix

Sugar-dusted jellies in not-too-sweet fruit flavours . . . creams mixed and matched in tantalizing combinations . . . caramels . . . chocolate pieces, each a taste treat! lb. **45c**

Coconut Snowballs

From our own candy kitchens . . . sweet vanilla cream centres dipped in rich dark chocolate and rolled in fresh shredded coconut, lb. **59c**

EATON'S—Candies, Main Floor, Phone 2-7141. Ask for the Order Line

Back of Page--More EATON News STORE HOURS: 9 a.m. to 5 p.m. Wednesday: 9 a.m. to 1 p.m. — Phone 2-7141 THE T. EATON CO CANADA LIMITED

LOCAL NEWS

The Daily Colonist.

(ESTABLISHED 1858)

CLASSIFIED
Telephone 3-4111

NO. 273—NINETY-SEVENTH YEAR | VICTORIA, BRITISH COLUMBIA, WEDNESDAY, NOVEMBER 2, 1955 | SECOND NEWS SECTION

Municipalities Ponder Fireworks Ban To Control 'Halloween Hoodlumism'

Bullet Punctures $100 Pane

Halloween hoodlums fired a shot, probably from a passing car, which punctured a $100 plate glass window at the home of Mr. and Mrs. H. D. Shillito, 3107 Quadra. Yvonne, 16-year-old daughter of the house indicates bullet hole.

Stories and experiences of rowdyism and vandalism in Greater Victoria, reports of injuries here and elsewhere in B.C.'s Halloween celebrations, brought protests and demands for control from citizens last night.

Victorians, many of whom volunteered methods for checking teen-age hooligans, which included whipping or forced labor, expressed these opinions:

Mrs. H. D. Shillito, 3107 Quadra: "Somehow these teen agers have got to be controlled. They have got to be made to realize the seriousness of their behavior. Whipping? Well, I don't know. Certainly something like that. Their actions are shocking. Monday night we were bewildered. My husband was out until 2:30 a.m. trying to keep them away from the garage next door."

C. S. Turner, 2534 Scott: "The law ought to make a few examples of these kids of 17 who want to get tough.

"They make an excuse of Halloween to go around doing damage. And when it gets beyond the fun stage it should be stopped. They should be hauled up in court the same as I would be if I smashed a lamp."

Rev. W. E. Greenhalgh, 1500 Holly, said a "good stiff fine or some hard work" might be the answer if the hooligans could be caught.

"But to catch them all you would need a great squad of police, and that would be expensive.

"When I was a boy on the Prairies, we had one policeman and a special on duty at Halloween, and that was all that was needed."

Principal of Mount View High School J. M. Thomas said too much tolerance was afforded older boys, even when they were caught, just because it was Halloween.

"This small minority group should not be excused as pranksters," he said.

Dr. Thomas said he thought the "trick-or-treat" slogan was wrong because it implied a threat.

"We had no trouble in our district," he added. "Six 17-year-olds from the school made friendly visits to some of the teachers. It was a very pleasant way to spend the evening. I don't think many of these hooligans are school children."

John W. Hugill, QC, 652 Superior, said: "There is a type of hooliganism that vents itself at any opportune time. It needs discipline.

"I think citizens should combine somehow to stop it."

Mrs. P. W. Veale, 740 Victoria, said: "I think it has gone much too far. Last night was disgraceful.

"They should abolish sale of fireworks."

Mrs. A. Boyer, 4530 West Saanich, said: "I think it might be an idea to restrict sale of fireworks so that only fathers can buy them for small children.

"But I don't know how you could stop the vandalism."

Mrs. Laura Plant, 191 Olive, said: "Hooligans broke one of my front windows. I don't think there is enough discipline. If the police could catch the right ones and punish them it might frighten the others."

Reports Tonight

HAROLD E. WINCH

One-time provincial leader of the CCF, now a Vancouver federal member for the party, Harold E. Winch will mark the 22nd anniversary of his entry to the B.C. legislature here tonight by speaking to a public meeting at the Douglas Hall at 8. He will deliver "A Report from Ottawa."

Greater Victoria's four municipalities, backed by an aroused public, moved last night toward a ban on fireworks as a step toward controlling "Halloween hoodlumism."

All authorities admitted that Monday night's exhibition of rowdyism was the worst in the history of this area.

The general public—disturbed by firecrackers flung through windows, cars being overturned, traffic endangered by removal of detour road-blocks, stones and guns being used to smash windows—called for action.

No one had any complaints about small children. Their pranks, even though sometimes a nuisance, are never dangerous. It is the gang-type rowdy boys and girls between 14 and their early 20s organized in car parties or street-corner groups who caused distress and serious damage and danger, authorities agreed.

Police are unable to cope with them [illegible] "said Mrs. H. D. Shillito [illegible] Quadra. [illegible]

A plate glass window in her home was shattered by a bullet sometime after midnight. "You can't blame little children for that," she told The Daily Colonist.

Another bullet punctured a window at G. H. Birnie Ltd., 2624 Quadra. This, too, happened after midnight.

There was unanimity among municipal authorities that identical bylaws in the Greater Victoria area were the only means of controlling fireworks sales.

Police Chief John Blackstock will recommend to Victoria police commissioners a complete ban on fireworks.

Mayor Claude L. Harrison supports him, although he feels the ban should be province wide.

Attorney-General Robert Bonner observed yesterday such a ban would present a problem in enforcement. "Practical difficulties in the past have prevented the government passing such legislation," he said.

But municipalities have the authority to control sales by bylaw, provincial officials note.

Oak Bay's Reeve Fred Norris, although he did not particularly want a ban on fireworks, said any action must be unanimous in Greater Victoria.

Reeve Joseph Casey of Saanich also favored identical bylaws against bombs and firecrackers.

Halloween, he said, is no longer a night for festivity for young children. "It is a [illegible] which teen-agers commit mayhem."

Esquimalt's Reeve A. C. Wurtele called for inter-municipal agreement and predicted discussion on the problem at the municipal police commission level.

Both Victoria police commissioners Gordon Carter and William Hamilton want wide controls, Mr. Carter favoring lower Vancouver Island municipal collaboration on any ban.

In Greater Victoria there were no serious injuries, apart from a 25-year-old, William Morgan, 1287 Kings, burned by a Roman candle backfire, and an unidentified youth jammed between two cars when a gang lifted one vehicle's rear end and the driver went into reverse.

There has been no estimate of fairly heavy property damage [illegible]

Victoria Builders To Meet Nov. 30

Annual meeting of the Victoria Builders Exchange will be held Nov. 30 at the Pacific Club.

Nearly Doubled

Esquimalt Building May Top $1,000,000

Esquimalt construction this year will almost certainly top $1,000,000 for the first time in history, as October figures boosted the 1955 total to $924,167, nearly double the achievement for the same period last year.

Previous year-end high of $814,175 was recorded in the 1948 municipal boom. That mark was vaulted this year in September.

In all, 161 permits were granted in the first 10 months, compared with 112, valued at $480,630, in 1954.

October was also a busier construction month, with 21 permits granted for $77,612 compared with 11 permits for $55,100 a year ago.

Oak Bay, which also passed its 1954 year-end total of $2,155,688 in September, increased figures only slightly last month over the October 1954 sum of $122,260 for 36 permits. Last month 24 permits granted were valued at $141,710.

For the year 315 permits have been issued for $2,170,578, compared with 278 for $1,846,277 in 1954. Private home construction is lower in the municipality this year, but a $172,000 school addition and a $210,000 apartment have boosted 1955 figures.

Victoria city building figures last month were slightly higher than a year ago and the 10-month total is running about $1,500,000 ahead of 1954.

Permits were issued during the month for construction with a total value of $530,231. Total for October last year was $506,222.

Ten-month total reached $7,743,516, compared with last year's $6,[illegible]

Permits were issued last month for 19 single-family houses, five duplexes, a $20,000 warehouse, and [illegible] additions to Victoria buildings totalling $[illegible] in cost.

Seen in Passing

Arthur Binks doing a delicate operation on a car radio. He's a technician with King TV, 746 Johnson. Car radios are his specialty. Arthur is a bachelor and lives with his parents, **Mr. and Mrs. Louis Binks,** 1156 Caledonia. He and his brother, **Frank,** are keenly interested in all sports and play most of them . . . **Dr. Douglas Alcorn** and wife, **Doreen,** stepping off an aircraft at Patricia Bay Airport with big smiles on their faces as they arrived back from a short visit to San Francisco . . . **Jim Fraser,** principal second violin of the Victoria Symphony Orchestra, backstage at the Royal Theatre talking over old times with English comedian **Norman Evans.** Jim directed music for some of Evans' shows in England . . . **Jim Crawford** telling another of his famous stories . . . **Archie Gibbs** being honored by the Kiwanis Club for [illegible] years of service in the organization.

Still Safe for Swimming—Edgelow

Victoria City Sewers Blamed For Contamination in Gorge

City of Victoria sewers were blamed last night for most of the contamination now entering the Gorge waters.

"Maybe I shouldn't talk this way as an alderman, but the city will have to recognize its responsibility in this matter," Ald. Geoffrey J. Edgelow told a meeting of the Esquimalt Lions Club.

"The city sewer system definitely has to be looked at in the near future," the alderman said. "It is becoming overcrowded. There has been considerable anxiety about the sewer coming in by Johnson street bridge."

Alderman Edgelow said that at low tides there is a disgusting odor at Johnson street bridge which persists for about half an hour after driving over the bridge.

"That sewer actually is an overflow and I am sure something can be done about it."

But Alderman Edgelow was quick to point out that even during flood tides when contamination from the inner harbor is carried inland the bacterial counts of the water at various points of the Gorge showed it was now safe for swimming.

He said that a bacterial count of up to 1,000 was considered safe.

Counts taken in September at ebb tides showed the following results, he said.

Under Craigflower bridge 19, Gorge park (before mud stirred up) 11 and after mud stirred up 24, and the old swimming hole below the Gorge bridge 79.

At three-quarter flood tide counts showed at the B.C. Electric Gorge park 120, at the Gorge bridge 350 and at the old swimming hole 350.

This definitely proved that the contamination was coming from Victoria's inner harbor on flood tides, but that the bacterial count would not be injurious to swimmers, Alderman Edgelow maintained.

"Some people say Geoff Edgelow is sticking his neck out when he says there will be swimming in the Gorge next year," he said.

"I don't think I am."

He claimed there has been swimming there every summer, and said he had not heard of anyone becoming sick through swimming in the Gorge.

Too often officials and people in positions such as mine scare people, he said. "Point Ellice bridge is an example. Just because the old bridge collapsed they believe the present bridge is ready to collapse too.

"The people in this modern age want you to be honest with them," he said. "Are they safe or unsafe?"

Ald. Edgelow, who is president of the Gorge Waterway Improvement Association, said he hoped three or four sites would be ready for swimming next summer in the Gorge.

He asked the Esquimalt Lions to seriously consider restoring one of those sites as your project, and suggested they undertake to build bathing houses and a float below the Gorge bridge.

"It would start the ball rolling," he said. "If your club were to spearhead this it would be a wonderful thing and start other clubs thinking."

ENTHUSIASTIC

He was enthusiastic about obtaining a piece of provincially owned land on the new Island Highway on Portage inlet which he thought could be leased to private enterprise at one dollar a year for a tearoom and boat rentals.

"That area would be wonderful for water sports and speed boating. It would be ideal for a May 24 regatta," he said. "It is one area where I don't think you would upset the home owners or the beach area by speeding."

Ald. Edgelow's suggestion was well received by club members, although several were most enthusiastic about undertaking development of the B.C. Electric park area within the Esquimalt boundaries.

Directors of the club will consider the project next week.

Around Town

Record Attendance Expected at Fair

Esquimalt High School's biennial country fair will attract record attendance today, organizers anticipate. Doors are open from 3:30 to 10 p.m. in the school gymnasium.

Besides a variety of stalls, including home-grown fruit and vegetables, cooking, candy, sewing and white elephant, there will be a talent show on stage, motion pictures and bingo, with a prize system open to all guests.

There is no admission charge.

* * *

Pledge of $4,000 made by the T. Eaton Co. of Canada Ltd. helped send the Community Chest campaign total in Greater Victoria to $165,817.50 yesterday as donations continued to come in.

Eaton's employees in Victoria gave $4,500 earlier.

Campaign total compares with $172,297.83 at this stage of the drive a year ago. Goal in this area is $210,000.

* * *

Fire believed due to a smoker's carelessness caused about $1,000 damage in a Super Valu store at Gorge and Tillicum Monday night.

Considerable smoke damage was caused some perishable foods.

* * *

James Wiley, president of the National Defence Employees' Association, will visit Victoria Nov. 29 and 30. Mr. Wiley, who comes from Regina, will be entertained by James Bryant of Esquimalt, executive vice-president of the association.

* * *

Annual general meeting and election of officers of the Red Chevron Association of Vancouver Island will be held in the auditorium of the Army, Navy and Air Force Veterans' Club, Wharf and Broughton at 8 p.m. Nov. 10.

The meeting will be followed by a supper to commemorate the signing of the Armistice on Nov. 11, 1918.

In the absence of Col. H. C. Greer, president of the association, Lieut.-Col. J. N. Edgar, vice-president, will conduct proceedings of the general meeting.

* * *

On display at the Victoria Public Library until Nov. 12 are photographs taken by W. S. L. McPhee of West Vancouver which he was in the Far East with the 25th Canadian Infantry Brigade.

Mr. McPhee describes the photographs as a simple record of Japanese life.

* * *

The Canadian National Railway Veterans' Association will meet Friday at 2 p.m. in the Knights of Pythias hall on Cormorant street.

* * *

B.C. Retired Civil Servants' Association meets at 632 View at 2:30 p.m. Thursday to hear Dr. Clifford Carl deliver an illustrated address on the wildlife of Langara Island.

Wicks Asks Bridge Study

Study of engineering requirements for a high-level bridge at Mission has been requested by Labor Minister Lyle Wicks, who is also member of the legislature for Dewdney.

Mr. Wicks criticized the CPR for not going ahead with repairs to its span over the river which collapsed three months ago.

City To Sue

Victoria Will Sue Saanich Warned

The city gave Saanich a month's notice yesterday of its intention to take action to have the tax sale of city-owned Beaver lake property set aside.

Saanich put the property up for tax sale in a surprise move in September, and it was purchased for $3,100 by the Elk Lake Ratepayers' Association. The association had been a leader in the fight against establishment of a racetrack on the site.

Saanich claimed the city had not paid local improvement taxes on the property, but the city contended that the land was exempt from taxes by provincial statute and that the tax sale was therefore invalid.

Notification of Saanich that the city intends to take legal action has been delayed since September by lack of a proper legal description of the land sold. The description was received yesterday, and the notice was given immediately.

The Municipal Act provides that the owner of property sold for taxes has a year to redeem it, and during the year may take action to have the sale set aside on various grounds after giving the municipal council concerned a month's notice stating its grounds.

Reeve Joseph Casey of Saanich said last night the city's letter had been referred to Heisterman, Manzer & Wootton, solicitors for Saanich.

"Our solicitor claims he is right. The city solicitor says he is right. The judge will have to decide," Reeve Casey said.

Gales, Rain Predicted

A gale warning was issued by the weatherman last night, heralding a quick end to yesterday's brief spell of sunny weather.

The weatherman's gloomy forecast for today is for winds of 25 miles an hour from the east until noon when the storm is due to shift direction with 40 mile-an-hour winds sweeping in from the west.

High winds and rain are expected to last all day.

City May Lose Big Convention For Lack of Suitable Facilities

Victoria may have to pass up a convention of 2,000 delegates because the city lacks a suitable meeting place.

The Chamber of Commerce yesterday received a request from the International Brotherhood of Electrical Workers at Washington, D.C., seeking information on facilities for a convention to be held in 1958.

The letter asked about meeting quarters and hotel accommodation.

"We shall require a meeting room which will seat approximately 2,000 delegates, who sit at tables during the sessions," the letter read.

Arnold Webb, secretary of the chamber's civic affairs group, said last night: "If we had an auditorium of the type urged by Benjamin Moore of Spokane the [illegible] said Victoria needs a multi purpose auditorium to seat 8,000) we would certainly be in a position to look after this convention.

"In the meantime we will do the best we can. But it doesn't appear there is much we can do," he added.

Victoria's lack of a convention hall was further accented yesterday when the chamber received a request from the Hendrickson Publishing Company, publishers of World Convention dates, asking for information on Victoria's facilities for conventions.

World Convention Dates is a monthly publication used by convention committees to select cities for their conventions.

Two Hit By Polio

Case of a two-year-old Esquimalt girl admitted with her polio-stricken mother to Royal Jubilee Hospital Saturday, has also been "pretty definitely" diagnosed as polio, [illegible] hospital official said yesterday.

The cases are the 33rd and 34th admitted this year from Greater Victoria and other parts of Vancouver Island.

The mother is in a respirator.

Protests Lease Plan | *'No Right—Show Us the Power'*

Leave Indian Land Alone Dr. Kelly Says

Leaders of the 30,000 native Indians of B.C. strongly protested last night any plan to lease reservation farm lands to white farmers.

Rev. Dr. Peter Kelly of Nanaimo, chairman of the legislative committee of the Native Brotherhood of B.C., said in Victoria that the proposal is illegal under the federal Indian Act.

Furthermore, the Haida chief and head of the Victoria Presbytery of the United Church of Canada, said it is "almost like a political appeal to land-hungry farmers who are coming into the province."

Vancouver radio stations Monday quoted Minister of Labor Lyle Wicks as saying that the provincial Indian affairs advisory committee would recommend during a three-day closed meeting which began here yesterday, that the Indians of the province farm their own reserves.

If the Indians would not farm their lands, the broadcasts said, the committee would recommend that the property be leased to white farmers.

Dr. Kelly and Robert Clifton of Comox, Brotherhood president, hope to see the committee today to point out that "Indian lands can only be leased or sold by the majority vote of the band, according to the federal Indian Act."

Dr. Kelly said the group would be asked to "show us the power" the provincial government has to reverse this act.

"The provincial government or any of its commissions has not the least bit of power to say this can be done," he said.

"To me it appears there is going to be some coercion used on all Indians wherever there is farming land.

"We were surprised that a minister of the Crown should make such a statement unless it had been thoroughly discussed by the government and agreed to by the cabinet," Dr. Kelly said. "If those things were not done, then we take it that this was almost like a political appeal to land-hungry farmers who are coming into the province."

Dr. Kelly said fewer than one-quarter of the Indian bands in B.C. have land that could be farmed, "and the acreage among 30,000 people is just a meagre thing."

"From time immemorial Indians were never farmers," he said.

However, he supported the idea of farming studies for Indians, which he said the committee should initiate. He thought the provincial and federal governments should "get together to send Indians to agricultural colleges."

Provincial government might finance this scheme out of sales tax revenue, Dr. Kelly said. Indians pay the sales tax "just as other citizens do, but they receive no benefit."

For instance, he said, municipal school boards receive grants for education purposes but no such grants are made to Indian reserves.

Auxiliary Gives $40,000 To Royal Jubilee Hospital

The Junior Auxiliary of the Royal Jubilee Hospital consists of 100 women who over the past five years, have contributed over $40,000 to the hospital. Their voluntary work is constant throughout the year and consists not only of raising money for the hospital but also visiting patients both in and out of hospital, transporting them for treatments and adding a personal touch and comfort to those who are not so fortunate as others. The reward is the gratitude of the patients and the feeling of satisfaction at having given of themselves for someone else.

The sum of $40,000 has given to the hospital such things as two operating tables at $1,600 each, an X-ray table and spot filing device, new rotating anobe tube and cables at a cost of $3,788; refurnishing a doctors' consulting room, installing two kitchens in the Nurses Home in addition to completely redecorating and refurnishing the main floor of the Nurses' Home (the latter at a cost of $1,000). Two sitting rooms in the Nurses' Home were "done over" and the gay color schemes are attractive.

The observation ward opened in 1953 was completely decorated and furnished by the auxiliary at a cost of $3,000. The patients now enjoy many amusements, such as ping pong and television.

Miss Brenda Turner will open the annual bazaar of the Junior Auxiliary of the Royal Jubilee Hospital to be held in the Nurses' Home Wednesday, Nov. 9. The bazaar is one of the chief projects of the auxiliary for which the members work the year round making the many attractive articles sold.

For the post polio ward a television costing $500 was provided and a respirometer at a cost of $500. The Televoice system now used by the doctors, was purchased by the auxiliary for $2,000. In fact, throughout the entire hospital fruits of the labors of the members of the auxiliary are evident.

BURSARY PRESENTED

Each year a $350 bursary is presented to a Jubilee nurse for further study, and each graduating nurse is presented with a pair of good engraved cuff links by the auxiliary at a Cuff Link Tea.

Choral singing classes were inaugurated by the auxiliary for the student nurses at a cost of $10 per month to pay for the instructor. This project was found so satisfactory that now the hospital board of directors carry it on and finance it themselves.

The auxiliary pays part of the regular monthly salary of the occupational therapist, covering the time she works with the patients in the observation ward.

Year in and year out, 12 copies daily of the two Victoria newspapers are given to the patients in the wards.

The hospital bone bank was provided with a deep-freeze unit; the operating room was given a Bowie electro surgical unit; an oxygen tent given to the hospital, a small sitting room on the fourth floor furnished, as well as the waiting room in the physiotherapy department, and 160 stainless steel food covers were presented to the hospital.

How is all this money raised? The Auxiliary's main source of income comes from the Thrift Shop at 611 Cormorant street, its approximate annual income being about $4,000. The shop is open six days a week and is staffed entirely by members of the Auxiliary. It is stocked by donations of members and generous and thoughtful friends, who turn over to the shop used clothing and any saleable article. The Thrift Shop has a dual purpose—it not only provides the treasury with a substantial income, but also makes it possible for people on small incomes to buy at extremely low prices.

MOBILE CANTEEN

The Mobile Canteen — a "little shop on wheels" — brings small articles of every description (candy, books, cigarettes, stationery, gifts) to the bedside of patients. The Mobile Canteen covers the entire hospital twice weekly. Few patients have failed to take advantage of this service and the Auxiliary members in their blue smocks are familiar figures in the wards. This work provides the Auxiliary with a regular monthly income which in turn provides the hospital with much-needed equipment and comforts for both staff and patients.

Inexpensive Muff and Hat

Bright, gay, warm, pretty and inexpensive is this set made of felt trimmed in flat crocheted wool flowers and tassels. Muff is interlined and has a zipper-purse; hat is simply made of four sections of red or navy felt button-hole stitched together with white wool. All cutting, sewing, crochet instructions given.

Send 35 cents in coin (no stamps, please) for Pattern No. 559, your name, address, pattern number to Carol Curtis, The Daily Colonist Pattern Dept., P.O. Box 70, Place d'Armes, Montreal 1, Que.

The Needlework Guide, 36 pages, 150 designs for knitting, crochet, embroidery, hairpin lace, dozens of beautiful color transfers. Order as you do needlework patterns. Only 35 cents.

Beauty and You

By MARION MATTHEWS

Question—How can I eliminate whiteheads?

Answer—Whiteheads are difficult to dislodge and it often takes repeated efforts to clear them up. I suggest you cleanse your face thoroughly. Next place a warm face cloth to the affected area for a few minutes, and then cover with a good lubricating cream. Move fingertips in little circles leaving cream on face for about fifteen minutes. This massage will help promote circulation and soften the skin area. Wipe off excess cream and cover fingertips with clean tissue. Stretch skin, do not press it to remove the whitehead. When you finish close pores with a good astringent. The repeated use of beauty grains might help clear up the problem too. Follow directions for their use.

* * *

Question—My face is a sort of heart shape with pointed chin. I wonder if I should let my hair grow long and, if so, how to wear it? I now have a fairly long bob.

Answer—Many women will think seriously this year about letting hair grow longer and if you do, I should think with your delicately shaped face, the hair should be pulled back and away at the sides. A soft fluff at the forehead might be pretty, but one thing watch carefully—do not exaggerate the size of the bun you wear whether it is your own hair or a [illegible]. There should be balance and not an overweight or heavy look to the head at the back when it is quite light at the chinline.

MABEL BURNETT CIRCLE

The Mabel Burnett Circle held a successful tea and sale of work recently at the home of Mrs. A. M. Fouracre, 398 Constance avenue. Mrs. R. Stander welcomed the guests and the hostess was assisted by Mrs. R. Johnstone. Other conveners were Mrs. T. Fulthorp, sales table, Mrs. F. Huelin, tea receipts, Mrs. J. Smith, raffle. The next meeting will be held Nov. 10 at the home of Mrs. F.

Miscellaneous Shower

Miss Shirley Goyette, November bride-elect, was honor guest at a miscellaneous shower given by Miss Sylvia Thomas and Miss Roberta Goldie at the home of Mrs. H. Thomas, 2727 Wark street. Corsages of chrysanthemums were presented to the bride-to-be and her mother, Mrs. E. S. Goyette, on arrival. A basket prettily decorated in pink, green and white held the many gifts. The guests were Mrs. Goyette, Mrs. L. DeLaire, Mrs. D. Glaney, Mrs. H. Thomas, Mrs. J. Goldie, Mrs. A. Goyette, Mrs. B. Grunow, Mrs. H. Hayden, Mrs. R. Jago, Mrs. B. Mycock, Mrs. M. O'Brien, Mrs. Mycock, Mrs. R. Smith, Mrs. M. Thomas, Mrs. J. Mycock, Mrs. R. Tregear and Misses Gail Williams, Kay Ulelman, and Master Martin Thomas.

Coming Soon . . . EATON'S
Travelling FUR EVENT
● Luxury Furs ● 1956 Stylings ● Watch for it!

Montague BRIDGMAN Ltd.
China - Crystal - Gifts
811 Government St. Phone 3-0821

Order Your PHOTO XMAS CARDS Now made from your favorite snapshot
$1.50 Per Dozen with Envelopes
Victoria Photo Supply Ltd.
1015 DOUGLAS STREET

RELIEVE MONTHLY CRAMPS ...EVEN ON VERY FIRST DAY!
OUR CLINICAL TESTS SHOW STRIKING RELIEF OF PAIN, BACKACHE, HEADACHES

Many women and girls suffer functionally-caused cramps, backache due to menstruation — needlessly! Our clinical tests prove Lydia Pinkham's Compound or Tablets gave grand relief of such distress in a large majority of cases — even on the first day.

Take Pinkham's yourself! See if you don't get the same remarkable relief from cramps, weakness ... feel better both before and during your period!

Get Lydia E. Pinkham's Vegetable Compound or convenient new Tablets which have blood-building iron added. Excellent for relief of hot flashes of "change of life," too!

Lydia E. Pinkham's MODERN TABLETS HELP IMPROVE BLOOD when iron is needed

Datetime Charmers

You'll find that both of these easy-to-makes have winning ways. No. 2072 doubles as both a jumper and date dress. No. 2458's charming appliqued flower is included in pattern. Two separate patterns.

No. 2072 is cut in sizes 10, 12, 14, 16, 18, 20. Size 16: 5½ yds. 39-in., ¾ yd. 35-in. contrast.

No. 2458 is cut in sizes 12, 14, 16, 18, 20, 36, 38, 40. Size 16: 3⅝ yds. 39-in.

Send 35 cents in coin (no stamps, please) for each pattern with name, address, style No. and size. Address Pattern Bureau, The Daily Colonist Pattern Dept., P.O. Box 70, Place d'Armes, Montreal 1, Que.

For first class mail include an extra 5 cents per pattern.

MIRIAM TEMPLE

Miriam Temple No. 2 Daughters of the Nile will hold their annual tea and fall bazaar in the K of P hall, Thursday, Nov. 3 at 2 p.m. Bridge and canasta will be played. All are welcome.

CHEST COLDS

Relieve Suffering Fast-Effectively with VICKS VAPORUB

Science Shrinks Piles New Way Without Surgery

Finds Healing Substance That Does Both—Relieves Pain—Shrinks Hemorrhoids

Toronto, Ont. (Special)—For the first time science has found a new healing substance with the astonishing ability to shrink hemorrhoids and to relieve pain. Thousands have been relieved without resort to surgery.

In case after case, while gently relieving pain, actual reduction (shrinking) took place. In one hemorrhoid case after another, very striking improvement was reported and verified by doctors' observations.

Pain was relieved promptly. And, while gently relieving pain, actual reduction or retraction (shrinking) took place.

And most amazing of all—this improvement was maintained in cases where doctors' observations were continued over a period of many months!

In fact, results were so thorough that sufferers were able to make such astonishing statements as "Piles have ceased to be a problem!" And among these sufferers were a very wide variety of hemorrhoid conditions, some of 10 to 20 years' standing.

All this, without the use of narcotics, anesthetics or astringents of any kind. The secret is a new healing substance (Bio-Dyne*)—the discovery of a famous scientific institute. Already, Bio-Dyne is in wide use for healing injured tissue on all parts of the body.

This new healing substance is offered in suppository or ointment form called Preparation H*. Ask for individually sealed convenient Preparation H suppositories or Preparation H ointment with special applicator. Preparation H is sold at all drug stores. Satisfaction guaranteed or money refunded.

*Trade Mark Reg.

Mc & Mc Wednesday CLEARANCES!

Wednesday Store Hours 9 a.m. to 1 p.m. Phone 4-1111

Used Appliances . . .

Electric Range—"Clare Jewel" four-burner cottage model. Special 49.95

"Moffat" Range—4-burner electric range. 1 only, in good condition. Special 99.95

Comb. Range—Gurney gas, wood and coal combination, 4-burner. Special 69.95

Gas Range—One only, Hardwick white enamel gas range. Special 149.95

Gas Range—4-burner range, white enamel—just like new. Special 199.95

Wood, Coal Range—With warming oven and minute minder. Special 59.95

Used Washers—2 only, used washers. To clear. Special, each 19.95

Oil Stove—In good working order with day tank and stand. Special 11.95

Others from $5

Appliances, Main Floor

Chinaware . . .

Cups and Saucers—English bone china! Attractive patterns, graceful shapes. Special 69c
Others at 79¢, 89¢, 95¢

Planters—A low priced Christmas gift. Choice of 6 styles. Reg. 60c. Special, each 39c

Sale! Stemware—Swedish hand-cut stemware — clarets, sherrys, liqueurs, ports, tumblers. Reg. $1. Special, each 49c

Casseroles—Pyrex casseroles, complete with covers, 48-oz. size. Reg. 1.25. Special 89c

Cups and Saucers—Quality English semi-porcelain in popular blue or yellow "Willow" pattern. Special 29c

Teapots—Famous English "Brown Betty" teapots at a special price. 5-cup size. Regular 1.00. Special 75c

China, Main Floor

● See the Many Not-Advertised Specials!

McLennan, McFeely & Prior Ltd.
1100 Government Street Phone 4-1111

Where Clothes Stay Young!

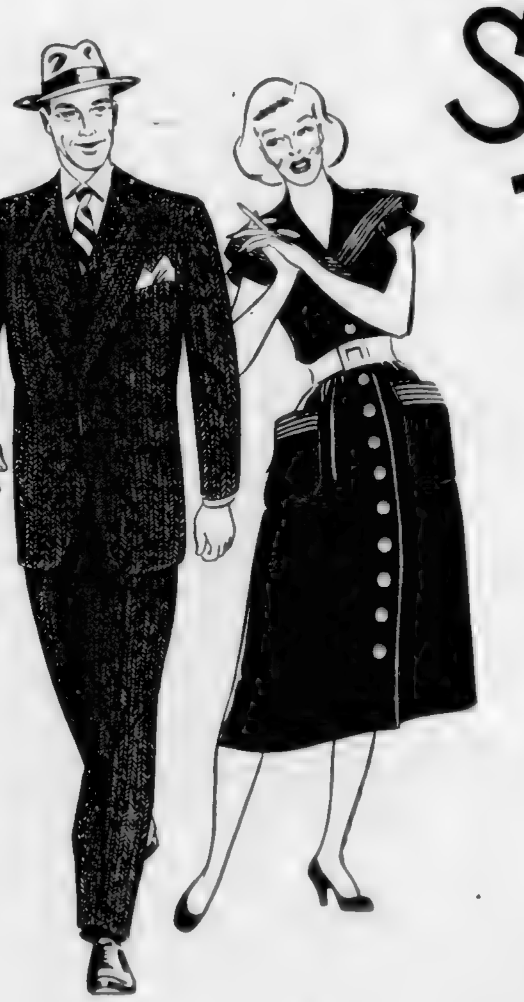

The special care that New Method gives your laundry and dry cleaning makes all the difference to the life of your clothes. It's professional care that removes all dirt, gently, safely, thoroughly . . . keeps your clothes bright, fresh and young! Send a dress or suit to New Method for exclusive Sanitone Dry Cleaning and send a bundle of your laundry. You'll see and feel the difference . . . we think that you'll agree with most people in Victoria that New Method is the finest quality laundry and dry cleaning service in town.

8-HOUR Shirt Service and fast Sanitone Dry Cleaning at

NEW METHOD CALL OFFICES:
712 VIEW STREET
1015 NORTH PARK STREET

24-HOUR 'PHONE SERVICE — 7 DAYS A WEEK

LAUNDERERS • DYERS • DRY CLEANERS • FUR STORAGE

Many Invited To Reception

SOCIAL AND PERSONAL

His Honor the Lieutenant-Governor and Mrs. Ross, who have graciously consented to act as patrons for the concert being given this evening by the Amadeus Quartet, have been invited to attend the reception at the Art Gallery following the concert.

Other guests include Hon. W. A. C. Bennett and Mrs. Bennett, Hon. R. W. Mayhew and Mrs. Mayhew, Hon. Senator Nancy Hodges and Mr. Hodges, Hon. R. G. [illegible] and Mrs. [illegible], Hon. W. N. Chant and Mrs. Chant, Mr. and Mrs. James Aiseus, Mr. and Mrs. P. A. Gibbs, Mr. and Mrs. George Gregory, His Worship the Mayor and Mrs. C. L. Harrison, Reeve and Mrs. A. C. Wurtele, Reeve and Mrs. Fred Norris, Reeve J. W. Casey.

Mr. and Mrs. M. F. Smith, Mrs. Marguerite Laughlin, Hon. Gordon Wismer and Mrs. Wismer, Mr. and Mrs. P. A. Rayment, Mr. and Mrs. M. L. Tyewhitt-Drake, Cmdr. and Mrs. P. F. Fairfull, Mr. and Mrs. George Masters, Mrs. E. Maynard, Mr. and Mrs. E. W. Arnott, Mr. and Mrs. Colin Graham, Mrs. Will Spencer, Miss Sara Spencer, Capt. and Mrs. Massy Goolden, Mr. and Mrs. Nikola Pavelic, Mr. and Mrs. Gordon A. Cameron, Mr. and Mrs. P. B. Scurrah, Miss Dorothy Austin, Miss Kathleen Agnew, Princess Chikmatoff, Mr. and Mrs. C. Craig, Mr. and Mrs. A. S. Wyllie.

Dr. and Mrs. W. A. Trenholme, Mrs. Sonria Humphrey, Mr. and Mrs. J. S. Keate, Mr. and Mrs. Seth Halton, Miss Elizabeth Forbes, Mrs. Dorothy Wrotnowski, Mr. and Mrs. W. W. McGill, Dr. R. M. Scheider, Mr. and Mrs. Dugald Gillespie, Mr. and Mrs. Ryland Huntley, Mr. and Mrs. Allan Wyllie, Mr. and Mrs. Joseph McKenna, Mrs. W. H. Molson, Mr. and Mrs. C. N. Chubb, Mrs. Elza Mayhew, Dr. and Mrs. T. H. Johns, Dr. and Mrs. E. N. Screech, Mrs. J. Benning.

Sir Philip and Lady Livingstone, Maj.-Gen. and Mrs. Murlson, Miss Marian James, Mr. and Mrs. W. Grant, Mr. and Mrs. I. Ruttan, Mrs. Ina Uhtoff, Mr. and Mrs. T. T. Carpenter, Mr. and Mrs. G. A. A. Hebden, Mr. and Mrs. R. L. V. Jermain, Mr. and Mrs. Walter Jeune, Mr. and Mrs. R. A. H. Lort, Mr. and Mrs. K. McAllister, Mr. and Mrs. C. M. Nelles, Mr. and Mrs. W. D. West.

Maj.-Gen. G. R. Pearkes and Mrs. Pearkes, Dr. and Mrs. Jay Durand, Dr. and Mrs. F. T. Fairey, Mr. and Mrs. J. F. K. English, Dr. and Mrs. W. H. Hickman, Mrs. W. C. Nichol, Mr. and Mrs. James Fraser, Dr. and Mrs. W. A. McElmoyle, Mr. and Mrs. Hans Gruber, Mr. and Mrs. W. Gilmour, Mr. and Mrs. H. A. Chisholm, Dr. and Mrs. Thomas McPherson, Mr. and Mrs. Ian Ross, Mr. and Mrs. Walter Stenner, Dr. and Mrs. J. Edmison, Mr. and Mrs. Gerald Stelck.

Dr. and Mrs. Melles Mair, Dr. and Mrs. D. B. Roxburgh, Mrs. R. M. Denny, Mrs. Talbot Yves, Mr. A. Goward, Mr. and Mrs. J. T. Simpson, Mr. and Mrs. E. J. Symons, Dr. and Mrs. G. H. E. Green, Capt. and Mrs. M. Johnson, Dr. R. J. Manning, Mr. and Mrs. F. Kriegel, Mr. and Mrs. J. Alan Baker, Mr. and Mrs. Eric Edwards, Mr. Charles Palmer, Mr. and Mrs. H. J. Brasby, Mr. and Mrs. W. Fth, Mr. and Mrs. S. D. Markham, Mr. Willard Leland, Mr. and Mrs. H. Sparks, Mr. and Mrs. S. McCartney, Mr. and Mrs. J. C. Nemmo, Mr. and Mrs. C. C. Warren, Mr. and Mrs. T. L. McMaster, Mr. and Mrs. James Gerry, Miss Wendy Gerry, Mr. P. H. B. Dawson, Mr. and Mrs. Hunter Mallory, Dr. and Mrs. G. Tracy, Mr. and Mrs. W. Parker, Miss Una Calvert, Dr. and Mrs. J. W. Hunt.

Mr. and Mrs. J. H. Kent, Mr. and Mrs. Reg Cooper, Mr. and Mrs. J. R. Mahood, Mr. and Mrs. John Pepper, PO and Mrs. C. H. Bateman, Mr. and Mrs. Q. Campbell, Mr. and Mrs. Hensley, Mr. and Mrs. Levitt, Mr. and Mrs. Boris Zarry, Mr. and Mrs. Harry Brawn, Mrs. Stoutley, Mr. and Mrs. G. Margison, Mr. and Mrs. R. Simpson, Mr. and Mrs. Hill, Mr. and Mrs. G. Mauro, Mr. and Mrs. Dave Townsend, Mr. and Mrs. D. Mossie, Mr. and Mrs. J. McKay, Mr. and Mrs. Maurice Crawford, Miss K. Booth.

Mr. Clifford Evans, Mr. and Mrs. J. Barraclough, Mrs. Mary Hammond, Mrs. J. A. Stelck, Mr. and Mrs. J. Gillespie, Mrs. Prentice Kember, Mr. and Mrs. P. E. George, Mrs. F. D. Mara, Miss Dorothy Francis, Mr. and Mrs. John Wade, Mr. and Mrs. Harry Alder, Mr. and Mrs. Graham Steed, Dr. and Mrs. W. B. Milburn, Mr. and Mrs. J. J. Timmis, Mr. and Mrs. Gordon Shaw, Mr. and Mrs. C. C. Wyatt, Mr. and Mrs. Roberto Wood, Mrs. Norma McDonald, Miss P. Jordan.

Guests at Royal Roads

Traditional Halloween symbols decorated the quarter-deck in the cadet block at Canadian Services College, Royal Roads, for the recent Halloween dance at which cadets of the college were hosts.

Among young guests present were Misses Jill Edgell, Myrna Harding, Maxine Errington, Ann Lucas, Margaret Baird, Marie Green, Joan Rowan, Pam Gordan, Loreen Roach, Jemmy Little, Elaine Findlay, Kathy Barkley, Alex Husband, Barbara Jenkins, Margaret Bailey and Barbara Gill.

Misses Charanne Plows, Muriel Walt, Barbara Clarke, Pat Sweeney, Maura Hanley, Charlotte Hynes, Betty Bratvold, Suzan Cookes, Judy Selwood, Kaye Smith, Helen Dzus, Carol Kersey, Ann Healing, Karen Child, Marian Room, Joan Littlehales, Margaret Scott, Judy Posthuma, Dee Dee Marchi, Landra Parkinson, Diana Drysdale, Kim Cromby, Elizabeth Savage, Maureen O'Shea and Joyce Beaudin.

Misses Maxine Herbert, Pat Crawford, Marilyn Smith, Jane Hardie, Marjorie Gilbart, Elaine Innes, Merle Emery, Hilda Troupe, Frances Wainwright, Ann Deakin, Lorne Lawin, Gil Upward, Elaine Mann, Heather Munson, Barbara Woolson, Sally Hughes, Mary Gaines, Dorothy Woodward and Lois Snider.

Misses Carlene Westinghouse, Betty Johnstone, Beverly Aitkens, Margaret Garrison, Barbara Ridge, Goody Marquardt, Marge Hanley, Joanne Dawson, Dorothy Galvin, Bernice Kavik, Joan Collins, Judy Johnson, Mary Beton, Ann Williams, Jean Kennedy, Barbara Fisher, Jane Pope, Fern Adams, Elsa Stenner, Berle Andre, Kathleen Kidd, Marjorie Ellis and Janet Filleul.

Misses June Andress, Nancy Kendall, Peggy Marshall, June Morgan, Susan Ried, Shelagh Fagan, Janet Henderson, Joan Anderson, Nicky Chaston, Margarite McMuragle, Anne Front, Kitty Smith, Eleanor Creery, Ruth Anne Gordon, Sharon Lane, Sylvia Knott, Barbara Savale, Joan Sutherland, Colleen Heaney, Ann Burridge, Susan Butt, Janet Smyth, Doris Grossmith, Meredith Savale, Avis Basher, Maureen Squires, Elaine Mitchel, Denise Yates, Pat Chatwin and Margot Matheson.

Misses Ruth Orton, Joan Houghton, Loes Allott, Audrey Hogg, Beverley Wallis, Lydia Nestocuk, Nonna Gilnon, Nancy Baxter, Jacqueline Butt, Janet Chapman, Judith Anderson, Margaret Dobrocky, Leslie Jacques, Miriam Paige, Katherine McElmoyle, Winn Lockhead, Joanne Crossely, Beverly Fisher, Jacqueline McPhilips, Valerie Rosenthal, Barbara Hankes, Elaine Patterson, Shirley McGregor, Donna Kerr, Doreen Anderson, Isobel Ogle, Linda Ma[illegible]daford, Janet Fleming, Elizabeth Henry, Joanne Mulholland and Nonie Shove.

Deb Sketch

Travelled Miss To Make Debut

November 25, 1955, may be just another Friday to you, but already a number of young Victorians have it circled in red on the calendar and are confident that it will be one they'll never forget.

These are the debutantes of 1955, a coterie of charming young women, who on that evening, will make their formal entrance into society when they are presented to His Honor the Lieutenant-Governor and Mrs. Ross at the annual United Services Ball at the Empress Hotel.

Among the first to signify her intention of "coming out" is Miss Catherine McElmoyle, eldest daughter of Dr. and Mrs. W. A. McElmoyle, 1509 Rockland avenue.

A vivacious brunette, Catherine is attending Victoria College as a freshman this year and hopes to become a lab technician.

At present, however, she is most enthusiastic about the trip she took to Europe last summer after graduating from St. Margaret's School. With her father and younger sister, Catherine motored not only throughout Great Britain but in France, Switzerland and Germany.

"Switzerland was out of this world," she tells you, but quickly adds, "of course I liked Scotland too." And as you may have guessed the main reason is that she enjoyed visiting her relatives there.

In her spare moments, which are few, Catherine enjoys

MISS CATHERINE McELMOYLE (Photo by Goertz)

swimming, basketball, tennis and grass hockey. Although she is not studying [illegible] at present she still likes to play the piano and has joined the Dance Club at college.

What is her favorite pastime? She may be reluctant to admit it, but if you ask brother Bill, sisters Marilyn and Suzanne, they'll probably tell you that no one enjoys watching a good football game more than Catherine.

Pair To Live in Halifax

A pretty wedding was solemnized Saturday in Metropolitan United Church when Dorothy Irene Smith, daughter of Mr. and Mrs. Ira Smith, Kingsley street, was united in marriage with Cyril Frederick Jenkins, son of Mr. and Mrs. Jack Jenkins, Ker avenue.

Rev. F. E. H. James officiated at the ceremony.

Given in marriage by her father, the bride was lovely in a triple-tiered waltz-length gown of nylon tulle over taffeta, the bodice draped and strapless with a [illegible] jacket of lace. Her veil fell from a Goddess coronet of Chantilly lace edged with seed pearls. She carried a cascade bouquet of yellow rosebuds and feathered white carnations.

Her attendants were Miss Dorothy Jaynes, Mrs. Kenneth G. Yeo and Miss Diana C. Smith, the latter two both sisters of the bride.

They chose frocks in shades of bouquet blue, fashioned with bouffant-style skirts of nylon over taffeta and double peplums of tulle and lace edged with embroidery. They were bandeaux of pleated nylon tulle lighted with sequins and carried bouquets of yellow and bronze chrysanthemums.

Mr. Kenneth G. Yeo was groomsman and ushers were Mr. George Buckingham and Mr. Fred Brewson.

At the reception which followed at the Old England Inn, the mother of the bride assisted in receiving guests. The bride's table was centred by a three-tier cake surrounded by pink tulle and flanked by [illegible].

CPO Walter Burch proposed the toast to the bride.

For a honeymoon up-Island the bride changed into a tweed suit with a box jacket and [illegible] in the shade [illegible] white hat and white gloves, brown [illegible] shoes and purse. She wore a corsage of pink carnations.

Mr. and Mrs. Jenkins will take up permanent residence in Halifax.

Clubs, Societies

The monthly meeting of the Toronto social group will be held Nov. 2 at 8:15 p.m. in the Cearce Hall, 7[illegible] Courtney street. Former residents of Toronto are [illegible] welcome.

* * *

The Studio Group of the Victoria Musical Art Society will hold its November meeting at the home of Mr. and Mrs. P. Snape, 1201 Union street, on Friday, Nov. 4 at 8 p.m. Doreen Radcliffe and Coleen Erb will give vocal and instrumental presentations from the works of Beethoven and Schubert who will be featured composers of the evening.

* * *

Sir Matthew Baillie Begbie chapter IODE will hold a harvest bazaar and tea Friday, Nov. 4 at 3 p.m. at headquarters over 1110 Government street.

Victorian Wed in Alberta

A wedding of interest to a wide circle of friends had as principals the former Miss Marian Johnson, RN, daughter of Mr. and Mrs. Albert F. Johnson of Brooks, Alberta, and Mr. Winston Graves Wells, younger son of Mr. and Mrs. W. C. Wells, Beach drive, Victoria, B.C. The double-ring ceremony was performed recently by Rev. H. W. B. Hoskins at Brooks United church.

The bride, given in marriage by her father, was gowned in white rose-point lace posed over layers of tulle and satin, the [illegible] [illegible]. She carried a bouquet of orchids, sweetheart roses and stephanotis with tulle streamers studded with rosebuds.

Miss Naomi Johnson of Sceptre, Alta., wearing a frock of rose-crystal organza with matching lily-point gloves and pearled headband, was her cousin's only attendant.

She carried a spray bouquet of gold, white and rust-colored chrysanthemums.

Mr. Jack Wells of Saskatoon was best man for his brother and ushers were Mr. Mack Murray of Wrentham, and Mr. G. W. Murray of Tilley.

At the reception held in the church parlors, guests were welcomed by the parents of the young couple. The toast to the bride was proposed by Mr. Carl Anderson.

Following a trip through the western United States the bride and groom will make their home at [illegible] Alberta.

Out-of-town guests included Mr. and Mrs. W. C. Wells and Major W. Garrard of Victoria, B.C., Mr. and Mrs. Jack Wells, Saskatoon, Sask., Miss [illegible] Johnson, Omaha, Nebraska, Mr. and Mrs. Eugene [illegible], Nebr., Mr. and Mrs. Peter Kornelson, Buffalo, N.Y., Dr. and Mrs. Beattie Martin and Miss Joanne Martin, of Regina.

Jubilee Hospital Gets Oxygen Tent

An oxygen tent and two maternity trilene inhalators costing $[illegible] were donated to the Royal Jubilee Hospital at the regular meeting of the women's auxiliary.

Vice-president, Mrs. R. J. Dykes received various reports.

It was decided to hold a rummage sale in the Orange Hall Nov. 1 and to sponsor the performance of the "Bill of Divorcement" in the Little Theatre Dec. 8.

Mrs. Clark McCarthy is hostess [illegible] for any member of the [illegible] auxiliary of the Royal Jubilee hospital, who has articles to turn in for the [illegible] stall for the coming bazaar. Members are asked to bring them to the home of Mrs. H. G. [illegible], 843 [illegible] avenue, Wednesday afternoon, Nov. 2, between 3 p.m. and 6 p.m.

Rebekah Bazaar Saturday

Colfax Rebekah Lodge will hold their annual bazaar in the Oddfellows hall, Douglas street, on Saturday, Nov. 5. The affair will be opened at 2 p.m. by Mrs. F. Roberts, district deputy, assisted by Mrs. V. Wade. There will be stalls of fancywork, aprons, woollens, novelties, home cooking, candies, delicatessen, plants and flowers. Afternoon tea will be served. Conveners are Mrs. G. O'Neil and Mrs. F. Randall.

Babies Woollens Wash Softer in ZERO!

No matter how often these precious [illegible] are washed with gentle ZERO [illegible] Water [illegible] the [illegible] remain soft and [illegible] new, never [illegible] or [illegible]. ZERO [illegible] water [illegible] 59c package [illegible] washings, 98c package over 130. At [illegible] drug, grocery and wool shops. For free sample write Dept. 2, ZERO Soap, Victoria, B.C.

HOM'ADE BREAD

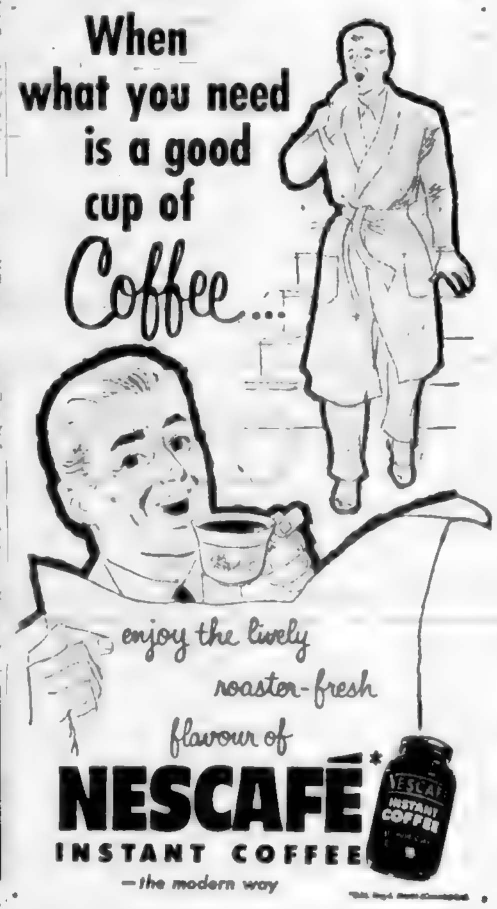

AEROWAX SAVES RE-WAXING!
The SHINE COMES BACK AGAIN and AGAIN WITH EASY BUFFING!
AEROWAX FLOOR WAX 43¢ Saves 22¢ a Pint!

EVERY KERNEL POPS OR MONEY BACK
JOLLY TIME POP CORN

Playtex* introduces a great new girdle material ...figure-slimming FABRICON!

Cooler! Split-resistant! Easy-on-and-off!

NEW PLAYTEX* LIGHT WEIGHT GIRDLE

Imagine a girdle that only weighs ounces of "open-pore" Fabricon ... the new Playtex combination of absorbent, downy-soft cotton and smooth latex. Gives you more freedom with control ... plus coolness! Moves, gives, breathes with your body. Nary a bone, stitch or seam anywhere. Washes and dries in minutes.

Petal pink ... in Extra Small, Small, Medium, Large, Extra Large.

*Reg. Trade Mark

Only 4.95

Known everywhere as the girdle in the SLIM tube

Styled in New York and Made in Canada by Playtex Ltd. ... PLAYTEX PARK ... Arnprior, Ontario.

EATON'S Mayfair Beauty Salon

"Kiku" (Japanese for Chrysanthemum)

Prize Winner! Skillful pruning — our special permanent — and your hair looks and behaves as if it grew that way! Practically self-setting — just brush!

Remember, You May Use Your Charge Account

EATON'S—Mayfair Beauty Salon, Fifth Floor. Phone 2-7141

T. EATON C° CANADA LIMITED

AGAIN - - - -

Dinner AT THE Empress

Family Dinner Every Sunday
Buffet Dinner Every Thursday

BUFFET DINNER is served every Thursday, from 6 to 9 p.m. The menu offers a wide choice of hot and cold selections. $3.00 per person. Regular Table d'Hote Dinners also available.

FAMILY DINNER is served every Sunday, from 6 to 9 p.m. $3.00 per person (Children 12 and under, half price).

Dinner Music offered by the Concert Trio

empress hotel

ZEPHYR NATIONAL MOTORS

STYLISTS IN EYEWEAR
PRESCRIPTION OPTICAL CO.
233 Yarrow Bldg.

BLONDIE

BEN BOLT

MARY WORTH

LIL ABNER

POGO

RIP KIRBY

MR RUMBLES

JULIE JONES

ARCHIE

REX MORGAN

JUDGE PARKER

KERRY DRAKE

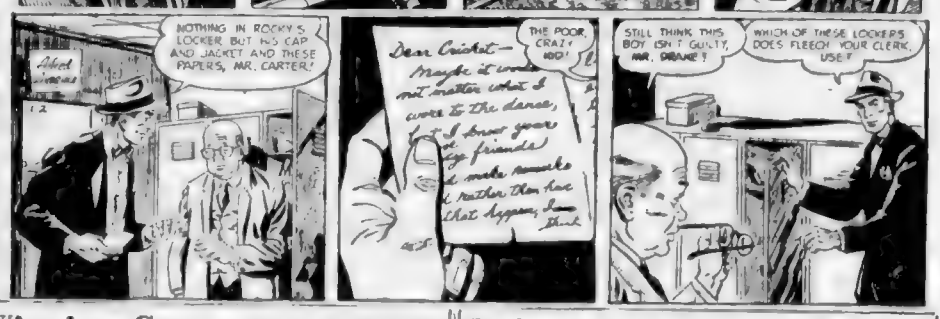

Winning Contract

By Howard Schenken and Richard L. Frey

Neither side vulnerable
South dealer

NORTH
♠ A J 9 5 3
♡ J
◇ B 6 5 3
♣ A 7 6

WEST
♠ 7 6 2
♡ Q 2
◇ K Q J 9
♣ J 10 8 2

EAST
♠ K Q 10 8
♡ K 9 7
◇ 10 7 2
♣ Q 9 4

SOUTH
♠ 4
♡ A 10 8 6 5 4 3
◇ A 4
♣ K 5 3

The bidding:

South	West	North	East
1 ♡	Pass	1 ♠	Pass
2 ♡	Pass	2 ♠	Pass
4 ♡	All Pass		

Leave out Oswald Jacoby, who happens to be an insurance actuary, and you can count the mathematical wizards among the contract bridge masters on one thumb. The fact is that it doesn't take a genius at geometry to count up to 13, and at bridge you never have a count any higher unless you are using point-count valuation on a pretty good hand. But you do have to keep on thinking as West did in his defense in today's deal.

The king of diamonds opening was won by declarer and a low heart led toward dummy's jack. West hopped in with the queen and cashed the queen of diamonds. It was tempting, and apparently "safe," to continue the diamonds, but West gave thought to the bidding and to his partner's play of the deuce and then the seven of diamonds. Obviously, East had the missing ten of diamonds, else he'd have given a high-low signal. So South would trump the next diamond lead—and from his bidding it was hardly likely that trumps could embarrass his long heart suit. West therefore abandoned the diamonds and shifted to the jack of clubs.

South won, cashed the ace of hearts and led a third round to East's king. East continued the good work of the defence by returning the queen of clubs. That broke the squeeze for when South ruffed off his remaining hearts, West was able to hold a high diamond and the good club, giving up all his spades, and East guarded the spade suit.

What a difference if West unthinkingly continues the diamonds for a third round! South trumps, cashes the heart ace and ju... East in with the ... Perhaps East's best return is the king of spades to knock out North's ace. South ruffs a spade to get back to his hand and runs trumps. When the last trump is led, West must hold the only diamond stopper, so he is forced to come down to only two clubs. North discards his diamond, keeping the jack of spades and the ace and other club. Now, in order to keep his spade queen over the jack, East, too, must pare down to only two clubs, and declarer makes the hand by cashing the ace, king and five of clubs.

(Released by The Associated Newspapers)

Victoria Purple Star, No. 104, LOBA, will hold a banquet in the Orange hall on Nov. 2 at 6 p.m. in honor of the Right Worshipful Grand Mistress of B.C., Mrs. E. Hume. Representatives will be members attending from the Mainland and members of the primary lodges on the island. Following the banquet a business meeting will be held at 8 p.m. with the degree team exemplifying the Scarlet Degree. Tea will be served by the social committee after the meeting.

The WA to the Canadian Scottish Regiment (Princess Mary's) will hold their monthly meeting in the Bay street armory Nov. 2 at 8 p.m.

Daily Astrology

BY RITA DEL MAR

WEDNESDAY, NOV. 2, 1955

Today's quotation: "Candour: what a woman thinks about another woman's gown. Tact is what she says about it." The Cynic's Dictionary.

Wednesday for everyone: The day and evening are mainly constructive. Take advantage of opportunities to gain through ideas and business contacts. Promote contacts with agents, relatives, those nearby.

Look for your birthdate and birthsign below.

March 21 to April 19 (Aries)—Write, confer, visit; keep busy and make headway. Make short range plans.

April 20 to May 20 (Taurus)—Pay some attention to your possessions. Let others see your resourcefulness in action.

May 21 to June 20 (Gemini)—Put your best foot forward; rely upon your own endeavors. Strike while the iron is hot.

June 21 to July 22 (Cancer)—Work behind the scenes; gain advice, assistance. Finish what is under way.

July 23 to Aug. 22 (Leo)—A friendly attitude is best for you at present. Forward interests regarding groups, co-operative matters.

Aug. 23 to Sept. 22 (Virgo)—Give career, objectives, ambitions top priority. If necessary seek the aid of associates.

Sept. 23 to Oct. 22 (Libra)—Work according to previously made arrangements. Make appointments, contacts; use care en route.

Oct. 23 to Nov. 21 (Scorpio)—Associates who are conventional and sound can lend impetus to your financial activities, opportunities.

Nov. 22 to Dec. 21 (Sagittarius)—Make gains in partnership, public and friendship affairs. Past conscientious service pays off.

Dec. 22 to Jan. 19 (Capricorn)—Get going early; be active, enterprising; get things done. Co-workers tend to be helpful.

Jan. 20 to Feb. 18—(Aquarius)—Express your talents; have fun. Plan, decide, make necessary trips.

Feb. 19 to March 20 (Pisces)—Try for greater harmony, security. Better domestic, work setups.

Planning ahead: Good for socializing, entertaining over Nov. 2, 3, 6, 7, 10, 11, 14, 15.

(Released by Consolidated News Features Inc.)

Bond Sales Fall By 20 Per Cent

OTTAWA (CP)—Sales of Canada Savings Bonds are falling behind last year, the Bank of Canada reported yesterday.

The six-week sales drive has reached the half-way mark and purchases as of last Friday totalled $192,000,000, down 20 per cent from the half-way mark last year.

Record sales for the entire campaign were reached in 1953 when a total of $900,000,000 worth of bonds were sold. The total dropped to $800,000,000 last year and a further drop is expected this year.

Calgary Cattle

CALGARY (CP)—Trade was active on offerings of mostly medium to good quality stocker and feeder steers and good stock steer calves on the livestock market. Receipts to 11 a.m. were 1,165 cattle and 350 calves. Monday sales: 1,178 cattle, 489 calves, 319 hogs and 68 sheep.

Choice steers 19.50-20.50, good 18-19, medium 15.50-17.50, common 10-15; good heifers 15.50-17, medium 13-15, common 10-15.

Good cows 10-10.50, medium 9-9.75, common 7.75-8.75, canners and cutters 5-7.50; good bulls 9.50-10.50, common to medium 7-9.

Good feeder steers 15-17, good stock steers 15.50-17, common to medium 10-14.50, good stock steer calves 16-17.50 with odd sales to 18.

Not sufficient veal calves sold early to establish quotations. Good butcherweight heifer calves 200-400 pounds 13.50-14.50.

Hogs steady Monday, 30.75 A grade; sows 10.25-11 (liveweight); good lambs 19-19.25 with odd sales to 19.50.

Margaret's Heart Will Mend

Persistent Townsend Angered Family

LONDON (UP) — A broken heart heals a lot quicker when you are a princess.

So in a month or so the friends of Princess Margaret expect to see her back in her old haunts in the West End night club belt, sipping champagne, puffing American cigarets through a long holder and tapping her toes to the rhythm of rhumba bands.

This sounds a bit cynical, but many of her friends think Princess Margaret never expected to marry Group Capt. Peter Townsend because she above all people always knew of the immense difficulties in the way of the romance.

In fact at no time since Townsend's return from Brussels [illegible] member of the Royal Family itself really believed the little princess would marry the 41-year-old war hero.

A friend of the Royal Family who accurately reflects its thinking said this several times during the hectic events of the past three weeks even when every newspaper and commentator proclaimed the imminence of marriage.

FRIEND'S OPINION

A man who has proved he knows how Queen Elizabeth the Duke of Edinburgh and Queen Mother Elizabeth feel on family matters says:

The Royal Family fears an attempt may be made to portray the Princess Margaret as a martyr by those observers who guessed wrong on the affair and are looking for some one to blame for their own wishful thinking.

The angle may be that she was forced by her "wicked family" to renounce the love of her life. But the source said this is definitely not the case. The major friction has not been over the marriage itself but over her inability to make up her mind.

Every day that she permitted the affair to drag on brought forth another deluge of comment. The Queen, the Queen Mother and the Duke of Edinburgh were furious that the throne should be involved in gossip that ran so wild some of it was libelous.

Until recently Townsend was popular with the Royal family but several months ago Prince Philip anxious to avoid exactly the sort of situation that developed, sent an emissary to Brussels to sound out Townsend on the status of the romance.

It's all over, the emissary re[illegible]

BOMBARDING PRINCESS

But at that very moment Townsend was reported bombarding the Princess with messages and telephone calls and finally she agreed to see him when his leave came due.

Prince Philip was angry at what he regarded as duplicity and his anger communicated itself to the rest of the Royal family, including the Duke of Gloucester and the Duchess of Kent. Townsend had not a single Royal ally.

In explaining the will-she-won't-she tactics of the Princess during the past few days her friends recalled that she is intensely dramatic and has a definite flair for the theatre. They said she was not entirely displeased at the world-wide excitement she stirred up.

Prophetic in Gesture?

Something prophetic is seen by Londoners in this gesture of Princess Margaret waving what could be a good-by from her limousine. It is expected she may leave Britain for a trip to a distant land now that the romance is ended.—(Central Press Canadian)

Girls Scalded, Man Arrested

PHILADELPHIA (AP) — Police arrested Nason Stevens, 39, and charged him with throwing a pan of hot water at two 11-year-old girls following the Hallowe'en custom of "trick or treat." The girls were burned about the face and body. One is in hospital. Stevens said he was "sick and tired of kids ringing his doorbell."

Armstrong Fans On Verge of Riot

ROUBAIX, France (Reuters) — Louis Armstrong's trumpet was so [illegible] ... clarinet player Sidney Bechet.

Margaret Not Influenced By Government Eden Says

LONDON (CP) — Prime Minister Eden told parliament on Tuesday the government did not influence Princess Margaret in her decision not to marry Group Capt. Peter Townsend.

The government was neither asked nor did it offer advice, he said during a debate in which Lt.-Col. Marcus Lipton, a Labor MP attacked the ancient Royal Marriage Act as a "weapon of control" and spoke of the "personal ordeal" it involved.

Margaret remained in seclusion at Clarence House with Queen Mother Elizabeth.

Townsend stayed away from London at a friend's country estate in Sussex. He sent word to reporters that all he wants now is "a little bit of peace and quiet."

The divorced war hero, who will be 41 this month, is to return Monday to Brussels where he is air attache. His future became a matter of speculation. There are reports he might resign from the Royal Air Force and take a job with a commercial firm.

Eden, who remarried after his own divorce, said in the House of Commons that the advice of the government has not been sought nor given to the Queen during recent events.

While the people of Britain talked of almost nothing else but Margaret and her decision, the Queen and the Duke of Edinburgh moved on in their [illegible] round of official engagements.

Townsend, shut off from newspapermen and sightseers by a cordon of detectives, strolled in the grounds of Uckfield House with his hostess Lady Rupert Nevill.

Lady Abergavenny came out of the lodge [illegible] where Townsend visited in the afternoon, to tell waiting reporters:

"The group captain will be staying at Uckfield House for a few days, probably until the end of the week. He will be coming over here from time to time for tea or for a meal.

"I can promise you there is no funny business going on. All he wants is some peace and quiet."

Prince George Jail

Maltreatment Charge Denied

Complaints by 21 Prince George jail guards that prisoners were being mistreated were described as "unfounded" yesterday by Alan Maclean, deputy attorney-general.

He said accusations levelled at Warden William Trent arose because the new staff was not familiar with jail routine.

He said a full investigation had been made by Ernest Stevens, provincial inspector of jails, and he was satisfied that the charges were completely without foundation.

Mr. Maclean said the new staff was now undergoing intensive training courses in jail routine at Oakalla.

Lake Magadi, southern Kenya, is a 30-square-mile saucer of solidified sodium bicarbonate.

USED CAR?
WILSON MOTORS!
Yates at Quadra

TODAY AT 2.54, 6.14, 9.34
FUN-PACKED INTERNATIONAL SCANDAL!
SPECIAL DELIVERY
JOSEPH COTTEN EVA BARTOK
ADDED ADVENTURE
HUMPHREY BOGART in "SIROCCO"
ODEON
I.O.D.E. PENNY SALE IN LOBBY

THE EXCITING TRUE LIFE STORY OF AMERICA'S MOST DECORATED HERO!
AUDIE MURPHY
CinemaScope
TO HELL AND BACK
TECHNICOLOR
starring AUDIE MURPHY
EXTRA—COLOR CARTOON
LATEST NEWS
AT REGULAR PRICES
PLAZA
3-6414

24-HOUR SERVICE
4-9331
BLACK & WHITE TAXI

COMING!
Recital of Modern Jazz
Thursday, Nov. 3, at 8.15 p.m.
By the 10 Piece Victoria Chamber Jazz Orchestra
Victoria Art Gallery
1040 Moss Street
Adults $1.00 Students 75c

Victoria's Greatest Entertainment Value
A THRILLING DRAMA OF MYSTERY AND INTRIGUE IN THE DESERT CITY OF NORTH AFRICA
RICHARD CONTE
VICTOR McLAGLEN
RICHARD CARLSON
MALA POWERS
BENGAZI
SUPERSCOPE
"Quest of the Lost City"
Dominion
A FAMOUS PLAYERS THEATRE

ENDS TODAY
THE AMAZING TRUE STORY OF THE TOP SECRET R.A.F. BOMBING SQUADRON AND THE BOUNCING BOMB
Warner Bros. present
THE DAM BUSTERS
RICHARD TODD · MICHAEL REDGRAVE
Plus Paulette Goddard in "PARIS MODEL"
ATLAS
A FAMOUS PLAYERS THEATRE

STARTS Tomorrow
THE GREAT ROMANTIC ADVENTURE OF ALL TIME!
KIRK DOUGLAS
SILVANA MANGANO in
ULYSSES
Color by TECHNICOLOR
ANTHONY QUINN Rossana Podesta
A Paramount Picture
MATINEE 50c TILL 2 PM
CAPITOL
A Famous Players Theatre
PLUS CARTOON CAPITOL NEWS

Mt. Douglas Park Restaurant
Open Daily Year Round
12 Noon to 10 p.m.
EXCELLENT MEALS
Reservations Phone 7-3212

TONIGHT — 8.30
Victoria High School Auditorium
AMADEUS QUARTET
SEATS STILL AVAILABLE

ENDS TODAY!
2 GREAT FEATURES!
Adult Entertainment Only
IT'S GORGEOUS GINA!
IT'S STUNNING SILVANA!
IN ONE GREAT PROGRAM!
GINA LOLLOBRIGIDA
The Wayward Wife
SILVANA MANGANO
"OUTLAW GIRL"
CAPITOL

NOW SHOWING!
Filmed in England
Color by Technicolor
STEWART GRANGER ELIZABETH TAYLOR ROBERT MORLEY in
"BEAU BRUMMELL"
Selected Shorts and Cartoon
IT'S A PLEASURE TO PARK
FOX
HILLSIDE and QUADRA
STARTS THURSDAY
"THE COBWEB"
CinemaScope

GEM THEATRE SIDNEY
Last Time Tonight At 7.45 p.m.
Romeo and Juliet
Color by TECHNICOLOR
LAURENCE HARVEY SUSAN SHENTALL FLORA ROBSON NORMAN WOOLAND MERVYN JOHNS

NOW SHOWING!
GREER GARSON LAURENCE OLIVIER with EDMUND GWENN
Starring in
"PRIDE AND PREJUDICE"
A Gay Romantic Comedy Brought to You by Popular Request
CARTOON — NEWS
Complete Programs at 6.45 and 8.50
Feature at 7.02 and 9.14
OAK BAY
"Always Quality Entertainment"

MEMORIAL ARENA VICTORIA
WEDNESDAY, NOV. 2
THURSDAY, NOV. 3

Tillicum OUTDOOR THEATRE
OPEN
Friday and Saturday Only

REPAIRS
TO ALL MAKES
No Down Payment
6 to 24 Months to Pay
BRITISH AUTO CENTRE LTD.
971 YATES 2-8141

Navy League Chapter
Aldyen Hamber Chapter I.O.D.E.
6th Annual
PENNY SALE
25 Chances 25c
Over 100 Valuable Prizes
Admission Free to Odeon Theatre Lobby
1 p.m. to 11 p.m.

"Fall Fair and Hobby Show"
Oak Bay United Church Hall
Friday, November 4th
2 to 5 p.m. Admission 50c
7 to 9.30 p.m. Refreshments Included

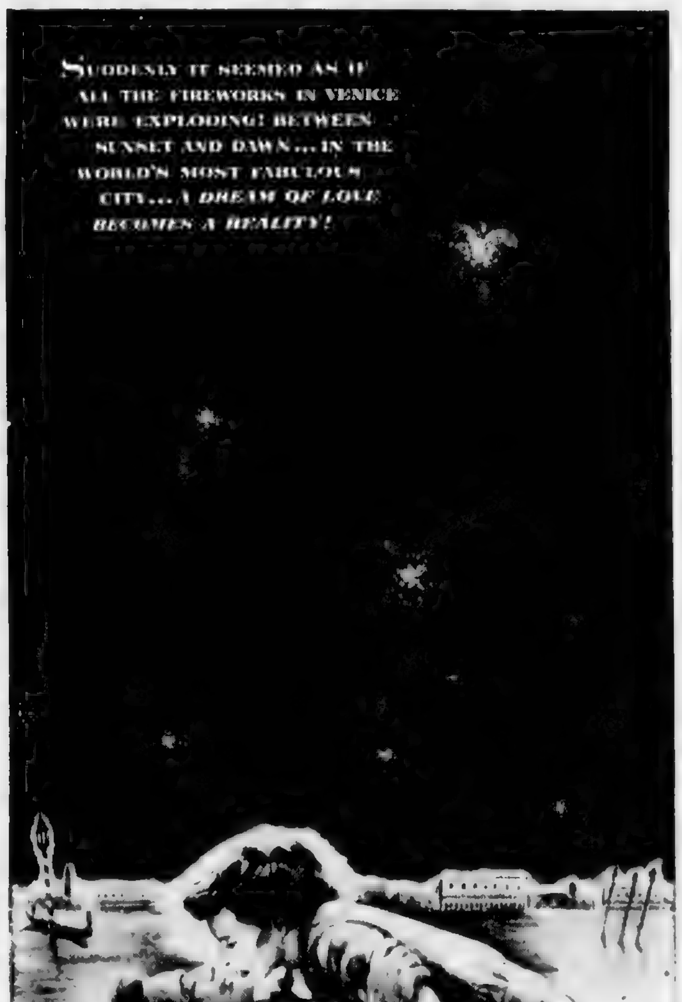

SUDDENLY IT SEEMED AS IF ALL THE FIREWORKS IN VENICE WERE EXPLODING! BETWEEN SUNSET AND DAWN... IN THE WORLD'S MOST FABULOUS CITY... A DREAM OF LOVE BECOMES A REALITY!
LOPERT FILM PRODUCTIONS present
KATHARINE HEPBURN
ROSSANO BRAZZI
in DAVID LEAN'S PRODUCTION of
Summertime
Color by Technicolor
RELEASED THROUGH UNITED ARTISTS
Feature at 1.01, 3.11, 5.11, 7.21, 9.31
ODEON
LAST DAY
"Special Delivery"
"SIROCCO"

TREMENDOUS MOTION PICTURE ENTERTAINMENT
"★★★★ HIGHEST RATING"—New York Daily News
"A MAJOR ACHIEVEMENT"—New York Times
THE FIRST SPECTACULAR OPERA FILM IN COLOR!
Surging brilliantly across the screen! A grand drama of passion and power... of the love of two women for one man in ancient Egypt!
AIDA
starring
The exotic and beautiful
SOPHIA LOREN as Aida
with a magnificent CAST OF THOUSANDS!
BREATH-TAKING... HISTORY MAKING...
in color
Extra! "Caribbean Playgrounds"
—Plus—
Cartoon "Double or Mutton"
and Times-Warner News
STARTS TODAY
Royal

Colonist Want Ads for Results
Phone 3-4111 8 a.m. to 8 p.m.

COLONIST CLASSIFIED WANT ADS

Phone 3-4111 for Colonist Classified

CLASSIFIED RATES

16c per line per day six per line per large days, 13c per line for six days, $3.36 per line for one month (26 days). Above rates apply to consecutive insertions only. Sunday single insertions 17c per line. Contract rates on application. Minimum advertising two lines.

Birth Notices $1.00 per insertion.

Deaths, Funeral Notices not exceeding 12 lines, $1.50 first insertion and $1.00 subsequent insertions. Each additional line 15c daily.

In the event of an error occurring the liability of the Daily Colonist shall not exceed the charge for the space actually occupied by the item in question.

Marriages, In Memoriam Notices, Cards of Thanks not exceeding 12 lines, $1.50 per insertion. Each additional line 15c daily.

TERMS OF PUBLICATION

The Victoria Press Ltd. shall not be liable for non-insertion of any advertisement beyond the amount paid for such advertisement.

All claims of error in publication shall be made within 12 hours thereafter and if not so made shall not be considered. No claim will be allowed for more than one incorrect insertion nor for errors not affecting the value of the advertisement.

United States representatives: Cresmer & Woodward Canadian Division.

Eastern Canada representative, W. H. Austin & Co., 18 Toronto Street, Toronto, Ont.

Replies to private box numbers may only be obtained from the downtown office of Victoria Press Ltd. at 1215 Broad Street.

1 BIRTHS

ABBOTT—Born to Mr. and Mrs. C. R. Abbott, 1129 [illegible] Avenue, at the [illegible] Hospital on Oct. 29, 1955, a son, [illegible] Robert, [illegible] a brother for Cheryl and Bruce.

BOWERS—Born to Mr. and Mrs. T. Bowers, 1815 [illegible] Road, [illegible] Oct. 31, 1955, a [illegible] Anne Elizabeth, a sister for Alex and Susan.

FINDERLAY—[illegible]

SMITH—Born to Mr. [illegible] [illegible] Dana and M[illegible].

WADDELL—Born to Mr. and Mrs. [illegible] Hospital Oct. 29, 1955, a daughter, Jane Christine, [illegible].

YOUNG—[illegible] Dona Darlene [illegible] Mr. and Mrs. [illegible] Saturday, Oct. 29, 1955, at [illegible] thanks to Dr. R. C. [illegible] and hospital staff for their kindness.

3 MARRIAGES

HOURSTON-FOSTER—Mrs. J. R. Foster wishes to announce the marriage of her daughter, Barbara Ruth, to Mr. Alan Stewart Hourston, son of Mrs. W. R. Hourston, of 79 Silver Birch Avenue, Toronto, Ont., at St. Michael's and All Angels, Royal Oak, Oct. 29, 1955, [illegible] p.m., Rev. R. J. Gosden officiating.

LORY-CLARKE—Announcement is made of the marriage of [illegible] M. Clarke, daughter of Mrs. M. M. Clarke, [illegible] and the late Mr. George W. Clarke, to Cameron J. H. Lory, son of Mrs. H. Ingram [illegible] Alta., and the late Mr. J. H. Lory. The ceremony was quietly performed in Edmonton, Alta., Oct. 29, 1955. After a honeymoon spent in the United States the newlyweds will reside both in Vancouver and Victoria.

4 DEATHS

BALL—In Victoria, B.C., on Oct. [illegible] 1955, Cecil Stuart Ball, [illegible] of 1240 Hillside Road, born [illegible] Ont., Nov. 28, 187[illegible] [illegible] resident of Victoria [illegible] Hazel [illegible].

DEMASE—Passed peacefully away [illegible] 1880 [illegible] Douglas, aged 83 [illegible] survived [illegible] daughter Mrs. J. W. [illegible] Funeral services [illegible] Bros. Floral Funeral Chapel on Thursday, Nov. 3, at 3 p.m. Cremation.

FOSTER—On Oct. [illegible] 1955, at the residence, 2886 Dysart Road [illegible] [illegible] Finn Finn Mon papers please copy.

GLYNN—At St. Mary's Priory, Langford, Miss Nellie Gertrude Glynn, born in [illegible] June 10, 1881, and a resident of Victoria for the past 20 years. Survived by a sister, Mrs. Annie Davidson [illegible]. Prayers will be offered in Hayward's Chapel on Wednesday evening at 7 [illegible] Mass will be sung [illegible] St. Andrew's Cathedral on Thursday morning at [illegible] Interment Ross Bay.

McGILL—At St. Joseph's Hospital on Oct. 31, 1955, Arthur B. McGill, aged 61, beloved husband of Minnie M. McGill, of 2114 College Avenue, Regina, Sask., born in Janetville, Ont. Besides his wife he leaves one son, Dr. A. P. McGill, in Victoria; one daughter, Ruth, in Regina; four grandchildren; one sister, Mrs. D. Fleck, in Vancouver, and one brother, Norman McGill, of Ottawa, Ont. Mr. McGill was a member of the A.F. & A.M.
The remains will be forwarded by Hayward's on Tuesday night's boat to Regina, Sask., where services will be held at Speer's Funeral Home on Friday, Nov. 4, at 2 p.m. Interment in Regina.

4 DEATHS

JACKSON—At the Rest Haven Hospital and Sanitarium, Sidney, B.C., on Monday, Oct. 31, 1955, Robert Paterson Jackson, age 77 years, dearly beloved husband of Demaris Jackson and only son of Mrs. George McMicken of [illegible]
Funeral services will be held at the Holy Trinity Anglican Church, Patricia Bay, on Thursday, Nov. 3, 1955, at 10.30 a.m., Rev. Roy Melville officiating. Arrangements with the Sands Funeral Chapel, Sidney, B.C.

[illegible] aged 74 years, of [illegible] Street, widow of the late Frank Pearson. She is survived by one daughter, Mrs. James Russell [illegible] Bros. Floral Funeral Chapel, Thursday, Nov. 3, at 1.30 p.m. Rev. K. M. Smiley officiating. Cremation.

RALPH—[illegible] England, and a resident of Victoria for the past 47 years [illegible] of Victoria, and Major Reginald Ralph, of Cobourg, Ont.; 30 grandchildren and [illegible] great-grandchildren, also his sister in Eng. and Mr. Ralph was a valued member of the Douglas Street Baptist Church and a member of [illegible] in the Royal Oak Burial Park.

ROCKAFELLOW—[illegible]

WE[illegible] Funeral services will be held at [illegible] in the Royal Oak [illegible] Park.

5 CARDS OF THANKS

[illegible] and Mr. and Mrs. Angus Wit[illegible].

We wish to express our sincere thanks and appreciation to our [illegible]

6 IN MEMORIAM

IVY—In loving memory of my dear [illegible] who passed away Nov. 2, 1954. Always remembered by her niece, Mrs. R. Barton.

HAYHURST—[illegible] Nov. 2, 1954. Remembered by Stan on [illegible] and John.

MULLEN—In [illegible] dear [illegible] who passed away Nov. 2, 1954. [illegible]
Ever remembered by her loving husband and all the family.

7 FUNERAL DIRECTORS

Sands Mortuary Ltd
"The Memorial Chapel of Chimes"
QUADRA AND NORTH PARK STS.
Victoria, B.C. 3-7511

Sands Funeral Chapel
FOURTH STREET
SIDNEY, B.C. PHONE 416

CHAPLIN'S FUNERAL CHAPEL
We invite you to ask of our convenient payment plan.
980 Quadra Street 4-5512

McCALL BROS
"The Floral Funeral Chapel"
Meeting every requirement for gracefu[illegible] in a modern setting
1400 VANCOUVER STREET 4-2012

Thomson Funeral Home
Est. 1911 Formerly of Winnipeg
George Peter Thomson
Jack L. Irving
1625 QUADRA ST. PHONE 4-2613

HAYWARD'S
B.C. FUNERAL CO. LTD.
ESTABLISHED 1867
734 BROUGHTON STREET 3-3614

9 MONUMENTAL WORKS

MORTIMER'S MONUMENTAL Works Ltd., 633 David Street. Est. 1877. Monuments, markers, curbings, bronze plaques, marble, granite and stone for fireplaces, building construction, etc. 3-6431

STEWART MONUMENTAL WORKS [illegible] May St. [illegible] Night phones [illegible]

VICTORIA MONUMENT LIMITED
Memorials of Distinction
1401 DOUGLAS ST. 3-5836

10 ANNOUNCEMENTS

[illegible] HALL HOTEL [illegible] conventions, sales meetings, conferences, etc., with attractive detached meeting room. For reservations or information phone [illegible] or write Mrs. Mary Sutherland, Mrs. Eileen Allwood, owners-managers.

10 ANNOUNCEMENTS

LADIES!
The services of an experienced haircutter is an investment in your most important accessory
YOUR HAIR!
(Popular price)
FIRTH OF FORT
30 Years a Hairdresser
618 Fort Street, Suite 8 and 10
No appointment 9 to 5 Daily and Saturdays

YOU DO NOT HAVE TO BE AN early bird to get one of these birds [illegible]
THE VICTORIA MEAT MARKET
Cor. Broad and Johnson Street

[illegible] AN IMPORTANT TELEPHONE number in your life when [illegible] hairstyling [illegible] six days a week. Evening [illegible] arranged. Norman [illegible] new [illegible] shopping centre, 2571 Cadboro Bay Road.

ACADEMY BALLROOM DANCING. New fall classes beginners, advanced and junior. 3-1643. 1012 Douglas.

FUR REPAIR SERVICE
Fur coat remodelling and repairs a specialty. Call and deliver. Paul, 205 Beach Drive. 3-3380

[illegible] MAY COME HOME TO [illegible] borrowed books do not [illegible] THE HAUNTED BOOKSHOP, 815 [illegible]

HE WHO HAS THE WORLD AT his feet usually stands on bones.
THE HAUNTED BOOKSHOP
845 Fort Street 3-1437

FUR COATS REMODELLED AND repaired by experts. Victoria Furs Ltd., 821 Fort St. Phone 3-0131

NOW YOU CAN GET BEAUTIFUL [illegible] at Fair's Antique Repair [illegible] 604 Cormorant Street

SILEX REPLACEMENTS
Repairs
CAIRO COFFEE SHOP OPP. H.B.C.

[illegible]

J. COOPER, SUITE 12 [illegible] St. Tailoring, alterations, repairs, ladies' and gents' garments. 3-4693

OPEN EVENINGS. PERFECT PERmanents for particular people. [illegible] Beauty Shop. 3-0722.

WHAT IS YOUR FORTUNE? Find out from Madam Alice, Cairo Coffee Shop, opposite H.B.C.

[illegible] S BEAUTY SALON [illegible]

THE BOOK EXCHANGE [illegible]

HIGHEST CASH PRICES PAID for good used clothing. 3-2814

Simpsons-Sears
WISH TO ANNOUNCE THAT MORE
Christmas Catalogues
HAVE NOW ARRIVED
CALL IN PERSON TO
720 YATES
FOR YOURS

YORK BEAUTY
SALON
~~New Location~~
CENTRAL
Building
Corner Broad and View

Quadra Beauty Salon
Formerly Margaret's Salon
Dorothy Shaw, complete beauty care.
3151 Quadra at Tolmie 3-4915

Avalon Beauty Salon
(Upstairs Above Kresge's) 3-0522

11 COMING EVENTS

[illegible] gymnasium, Hereward Avenue [illegible]

FREE SHOWING OF COLOR sound film of England and Scotland [illegible] Nov. 7, 21 [illegible]

CHAPTER AR P.E.O. SISTERhood [illegible] a rummage sale at the Orange Hall, 735 Courtney Street, Wednesday, November 2, 9.15 a.m.

HADASSAH BAZAAR [illegible]

THE WOMEN'S AUXILIARY TO the Royal Jubilee Hospital are holding a rummage sale on Friday, Nov. 4, in the Orange Hall, 735 Courtney St., at 9 a.m.

HAROLD WINCH, M.P. WILL REport on the recent session at Ottawa, at a public meeting Wednesday, Nov. 2, 8 p.m. Douglas C.C.F. Hall, 3366 Douglas St.

THE LEAGUE OF HOMES [illegible] Entertainment and refreshments.

BINGO TONIGHT [illegible] James Bay Community Association [illegible]

BAZAAR—ORANGE HALL [illegible] 7.30 p.m. Bingo.

RUMMAGE SALE [illegible] at the Orange Hall, Wednesday, 9 a.m.

HOMESTEADARS OLD-TIME dance Saturday, Victoria Ballroom.

OLD TIME DANCE WEDNESDAY, Victoria Ballroom. Homesteaders.

RUMMAGE SALE
Saturday, Nov. 5th
Jewellery, Clothing, Nicknocks and Books
At the City Market—for the benefit of the Greater Victoria Nursery School—something for everyone. Come early.

BINGO — 8 P.M.
Every night, also whist, 8 p.m. Victoria Whist and Bridge, 1417 Government St. 3-0033

12 LOST AND FOUND

MISSING FROM 4486 WILKINSON Road since last Saturday night, seven months' Siamese male cat with short hooked tail. Reward. Phone 9-1882.

LOST—GREEN WALLET WITH gold metal trim. Contains valuable items. Lost in vicinity of Boake Community Hall. Reward. Keating 89-M.

LOST LAST FRIDAY FROM ST. James St., medium green budgie, yellow head and light brown wings. $5 reward for return. Phone 3-6542.

LOST—PAIR OF STUDENT'S glasses, black rims with clear overlay, on Saturday. Finder please phone 3-3067.

Complete Radio Program for Wednesday

Information on radio programs is supplied by the individual stations. The Colonist prints programs, corrections and changes as submitted and does not assume responsibility for inaccurate listings.

CJVI—900 kc	CKDA—1280 kc	CBU—690 kc	KIRO—710 kc	KOMO—1000 kc	CJOR—600 kc	CKWX—980 kc
6.00 News; 6.15 Breakfast with Wal; 6.30 News, Breakfast; 6.45 Breakfast with Wal	News, Sports; Dave Hill Show; News, Hill Show; Rising Reberie	News, Weather; Morning Music; Morning Music; Laura Limited	News, Weather; David Vale; Make Up Your Mind; Howard Miller	Local News, Weather; Dial 1000; Dial 1000; Dial 1000	News; Time a Tunes; Billy Browne; Billy Browne	News, Sports; Clockwatcher; News, Clockwatcher; Clockwatcher
9.00 News, Quiz; 9.15 Dr. Paul; 9.30 Book of Memories; 9.45 Who Am I	News, Guy Lombardo; Guy Lombardo; [illegible]; Housewife Holiday	News and Comment; [illegible]; Morning Concert; [illegible]	[illegible]	News, Dial 1000; [illegible]	[illegible]	News [illegible]; [illegible]; Maple Leaf Junction; My Living
10.00 News, Six-for-One; 10.15 Six-for-One; 10.30 Houseparty; 10.45 Let's Go to Eaton's	News, Cash Clues; Cash Clues; Cash Clues; Cash Clues	Happy Gang; [illegible]	[illegible]; Ma Perkins; Dr. Malone; [illegible] Light	[illegible]	News, Homemakers; Homemakers Show; Homemakers Show; Homemakers Show	News, Today's Hits; Today's Hits; Today's Hits; 50 A Day
11.00 News, Wally's Mind; [illegible]; Telequiz; 11.45 Birthday Party	[illegible]; Maple Leaf Junction; Young Alder Bread	[illegible]; Aunt Mary	[illegible]	[illegible]	[illegible] House	[illegible]; Perry Mason; Guiding Light
12.00 News, Freeland's; 12.15 Free Lunch; 12.30 News, Weather; 12.45 Luncheon Singsong	News, Hit Parade; Your Hit Parade; News, Sports; Home with Martins	Man and his Music; News, Show; [illegible]; Farm Marine News	News; [illegible]; CBS Houseparty; CBS Houseparty	News; [illegible]	News, [illegible]; [illegible]; News Around Home	News, Weather; Rhythm Pals; Rhythm Pals; Rhythm Pals
1.00 News, 50 a Day; 1.15 Aunt Mary; 1.30 It's My Living; 1.45 Top Tune Time	News, Jules Ross; Jules Ross Show; Jules Ross Show; Jules Ross Show	Afternoon Concert; Afternoon Concert; Afternoon Concert; Afternoon Concert	Arthur Godfrey; Arthur Godfrey; Arthur Godfrey; Arthur Godfrey	[illegible] to Happiness; [illegible] Brown	House of Music; House of Music; House of Music, News	News, Daydreams; Ma Perkins; [illegible]; Kate Aitken
2.00 News, Six-for-One; 2.15 Six for One; 2.30 Billy O'Connor; 2.45 Three Suns	News, Jules Ross; Musical Page; Eddie Cantor; Eddie Cantor	[illegible]	[illegible]	[illegible] House	Take It Easy; Take It Easy; Take It Easy; Take It Easy	Red, White and Blue; Red, White and Blue; [illegible]
3.00 Calling the Island; 3.15 Calling the Island; 3.30 Calling the Island; 3.45 Calling the Island	News, Pringle Show; Norm Pringle Show; Norm Pringle Show; Norm Pringle Show	Trans-Canada Mat.; [illegible]; Today's [illegible]	[illegible]	[illegible]	Take It Easy; Take It Easy; [illegible]	[illegible] of Five
4.00 Fred's Clubhouse; 4.15 Fred's Clubhouse; 4.30 Meet the Navy; 4.45 Meet the Navy	News, Pringle Show; Norm Pringle Show; Kiddie Kapers; Kiddie Kapers	Today's Music; [illegible]	[illegible]	[illegible] Special	[illegible]; Theme for Teens; [illegible]; Easy Listening	News, Startime; [illegible]
5.00 News, Hit Parade; 5.15 Hit Parade; 5.30 Tennessee Ernie; 5.45 News, Sports	News, The Sheriff; The Sheriff; News, The Sheriff; The Sheriff	[illegible]	Edward R. Murrow; [illegible]	[illegible] Special; [illegible] Weather	[illegible]; News	[illegible]
6.00 Casanova; 6.15 Casanova; 6.30 News; 6.45 Quiz Club	News, Sports; Milestones of Melody; News, Milestones; Milestones of Melody	[illegible]; [illegible] to Act Night	[illegible]	[illegible]	Easy Listening; Easy Listening; [illegible] McGee; [illegible] Family	News, [illegible]; Make Believe Ballroom; News, [illegible]; Make Believe Ballroom
7.00 Quiz Club; 7.15 [illegible] Dianne; 7.30 Stream [illegible]; 7.45 [illegible]	News, Cash Clues; [illegible]; Take It From Here; Take It From Here	CBC National News; [illegible]	[illegible] and	[illegible]	[illegible] Race; [illegible] Presents	Make Believe Ballroom; [illegible]
8.00 [illegible]; 8.15 Chemical Dreams; 8.30 [illegible]; 8.45 Roundup	News, [illegible] Sports; [illegible]; Barn Dance; Barn Dance	[illegible]	[illegible]	[illegible]	News, [illegible] Music; [illegible]	News; [illegible]; Eddie Cantor; Eddie Cantor
9.00 Press Conference; 9.15 Press Conference; 9.30 Black Museum; 9.45 Black Museum	News; Memories [illegible]	[illegible]	Swan [illegible] Shop; [illegible]	[illegible]	[illegible] Abroad; [illegible] Waters	[illegible] of Favorites; [illegible]
10.00 News, Weather; 10.15 Late Date; 10.30 Late Date; 10.45 Late Date	News, Weather; House Party; House Party; House Party, Sports	[illegible]	[illegible]	[illegible]	News Around Home; [illegible]	News; Music for Dreaming; [illegible] of Day; [illegible]
11.00 News, Sports; [illegible]; 11.30 Starlight Serenade; 11.45 Starlight Serenade	News, House Party; House Party; House Party; House Party	Midnight Concert; [illegible]	[illegible]	[illegible]	[illegible] House; [illegible]	News, Sports Desk; [illegible] at Midnight; [illegible]

12 LOST AND FOUND

LADY'S WRIST WATCH [illegible]

LOST OCT. 27, BILLFOLD, PARK [illegible] Reward for [illegible] Phone 8-2814

LOST IN THE WILLOWS DIStrict, 3 x-month gray kitten. Phone 4-4340

FOUND BLACK AND TAN ALSAtian puppy about 10 weeks old, in dog, city area. S.P.C.A. 3-0514

REWARD FOR RETURN OF small girl's bike to 231 Michigan St. 3-3804

LOST BULOVA WRIST WATCH [illegible]

LOST KHAKI SKIRT BETWEEN Cordova Bay and Downtown [illegible]

LOST LADY'S GOLD WRIST watch on or near Michigan St. Phone 3-3786. Reward.

LOST — WALLET CAC GARDENS, Friday night. 4-7052

LOST GOLD W.A. PIN BETWEEN Eddy's and Eaton's 4-2314

FOUND GOLDEN CROSSBRED dog, city area. S.P.C.A. 3-0514

13 WANTED MALE HELP

ATTENTION YOUNG MEN. Adjuster aged 22-[illegible] required by local branch of large national finance institution. Excellent opportunity for advancement, good starting salary with employee benefits and bonus plan. Applicants must have high school education or equivalent. Car furnished. Give details of education, business experience, age and enclose snap. All replies acknowledged. Box 1779, Victoria Press.

WE REQUIRE A SALESMAN with experience in meeting the public to introduce a new service which has proved big success in our other branches. Excellent opportunity with good returns. Car helpful. Apply Mr. Dunn, room 132 Miller Building, 1006 Government St.

WAREHOUSEMAN FOR LARGE local wholesale warehouse. Steady work, good benefits. Must have Class C licence. Opportunities for advancement. [illegible]

RELIABLE MAN WITH CAR TO [illegible] For appointment phone [illegible]

HI-FI EQUIPMENT SALESMAN also required one counter salesman, experienced, for radio parts distributor. Give full details. Box 1785, Victoria Press.

WANTED IMMEDIATELY, WELDER [illegible] on Vancouver Island. Box 1788, Victoria Press.

ENERGETIC YOUTH FOR WHOLEsale florist. Steady employment, good chance for advancement. Phone Mr. Douglas at 2-2148 after 10.00 a.m. for appointment to interview.

YOUTH 16 TO 18 YEARS [illegible] Daytime [illegible] 2-1727, evenings phone [illegible]

Salesman Wanted
Can You Qualify For $600 Per MONTH WITH A DRAWING ACCOUNT?
QUALIFICATIONS
(1) CAR
(2) COMMONSENSE
(3) WELL-GROOMED MANNER
(4) NOT AFRAID TO WORK.
APPLY SALES MANAGER
2024 DOUGLAS ST.
Wed., Thurs., Fri., 10 a.m.

WATER COMMISSIONER
Applications will be received by the Brentwood Water Works District for the position of water commissioner, duties to include active supervision of operational maintenance, meter readings, billings, correspondence and keeping of all records and general secretarial duties.
Applicants should be physically fit, preferably with transportation. This job is not considered full time. Applicants to state salary expected. Residence in Brentwood considered essential. Services to commence December 1. Applications to be received not later than
NOVEMBER 15TH, 1955
Address all applications to
BRENTWOOD WATER WORKS DISTRICT
c/o A. Vickers
Brentwood Bay, P.O.
Phone Keating 100

13 WANTED MALE HELP

[illegible]

13A SALESMEN and AGENTS WANTED

SALESMEN
UNUSUAL OPPORTUNITY
$300 PER MONTH PLUS COMMISSION
LEADS SUPPLIED
NO DOOR-TO-DOOR
New York Corporation, largest in its field, expanding in B.C.
Will select 2 men for Vancouver Island. Should be making [illegible]
[illegible] Friday, Nov. 3-4. No phone calls, please.

SALESMEN
American firm expanding to Victoria, requires four men for direct sales. Highest paid earnings paid on a quality product to be sold here for the first time. Opportunity to get in on the ground floor for future advancement. [illegible] Court Motel, 10 a.m., 2 p.m. and 7 p.m., Nov. 1 and 2.

13B HELP WANTED—MALE or FEMALE

MEN URGENTLY NEEDED [illegible] 96 Bathurst St., Toronto [illegible] 27 years specializing in electronics.

EXPERIENCED COOK AND [illegible] Please write Mr. N. Favent, Spencerwood, Sidney, B.C.

RELIABLE COUPLE [illegible]

14 WANTED—FEMALE HELP

WANTED IMMEDIATELY—CLERK-TYPIST FOR LARGE OFFICE. EXPERIENCE IN OFFICE ROUTINES NECESSARY. SHORTHAND NOT ESSENTIAL BUT A RECOMMENDATION. POSITION OFFERS $175 PER MONTH. M.S.A. AND GROUP INSURANCE BENEFITS. APPLY, STATING AGE AND EXPERIENCE, OWN HANDWRITING, TO BOX [illegible] VICTORIA PRESS.

[illegible] Personnel Supervisor, British Columbia Forest Products Ltd., 211 Gorge Road East.

INTELLIGENT LADY, PREFERably member of woman's organization, for interesting part-time work interviewing, contacting clergy and women's organizations within area. Good remuneration. Write full particulars to Box 1787, Victoria Press.

STENOGRAPHER REQUIRED BY chartered accountant in Victoria. Commencing salary $170 to $200 according to qualifications. Write giving age, marital status, and details of experience to Box 1790, Victoria Press.

PHOTOGRAPHERS REQUIRE models. If you are interested in such a career, have the qualifications of youth and appeal, here is opportunity to obtain experience, pictures and payment in spare time. Phone 4-3126.

WANTED BY MID-NOVEMBER — Cook-housekeeper in house of elderly couple. Good wages, room and board provided. Reference from last employer required. Apply 778 Island Road, Oak Bay. Phone 4-8583.

SECRETARY RECEPTIONIST FOR general practitioner's office. Some knowledge of medical terms and nursing ability or willing to learn. Box 1239, Victoria Press.

EXCEPTIONALLY GOOD EARNings selling Avon cosmetics. Beautiful new Christmas gift sets. For personal interview phone 4-7095, or write 2160 Fair Street.

EXPERIENCED FEMALE COOK wanted to take full charge of morning shift. Apply in person for interview. Plaza Cafe [illegible]

14 WANTED—FEMALE HELP

[illegible] stenographer, able to keep books. Apply Box 1782, Victoria Press.

COOK-HOUSEKEEPER THREE adults, 9 to 1, five days weekly. 2-4680 after 1 p.m.

SALES CLERKS WANTED. STEADY employment. Apply in person to F. W. Woolworth, 1300 Douglas St.

[illegible]

15 TEACHERS WANTED

APPLICATIONS WILL BE [illegible] for each year of experience in B.C. [illegible] Applicants should state [illegible] Woodlands Lake, B.C.

17 SITUATIONS WANTED—MALE

DANISH BRICKLAYER, PLASTERer, tile-setter, wants steady job. H. T. Jensen, 2313 Davie Street, Vancouver, B.C.

ACCOUNTING, BOOKKEEPING and income tax. Complete bookkeeping services at reasonable rates. 4-0740. 3-3635

HANDYMAN'S AND ODD JOBS, [illegible]

PAINTING, INTERIOR, EXTERIOR. Neat work. $1.25 hour. 3-1300.

18 SITUATIONS WANTED—FEMALE

[illegible] RELIABLY [illegible] 50 bus fare, four or eight hours only. [illegible] Crescent.

WANTED—BY TRAINED PRACTI[illegible]

ALL TYPES OF FLOORS EXPERTly cleaned, waxed and polished by machine. Homes our specialty. Gregg's, established 1930. 6-5023

LADY WISHES TO LOOK AFTER one or two children, day care in own home. 1267 Centre Road.

LADY DESIRES WASHING dishes or cleaning. 3-9449

19 BUSINESS SERVICES

BULLDOZERS

BULLDOZING AND CLEARING, road grading and back-filling. The right machine for every job. JOHN D. KIRKPATRICK [illegible]

BULLDOZING, EXCAVATING AND road building. J. Henson, Jr. 3-4334

EVANS, COLEMAN & JOHNSON BROS. LTD.
For Bulldozing and Shovel Work
800 WHARF ST. PHONE 3-8121

BRICKLAYERS

Chimney and Fireplace Repairs. Stucco Patching. [illegible] J. S. Carlow, 3-7207 Anytime.

CHIMNEY REPAIRS, TILE AND brick work. R. A. Cumiston. 4-8777

CHIMNEYS AND FIREPLACES built and repaired. 2-6034

CABINET WORK

Variety Wood Products
113 KINGSTON STREET
4-1653 Evenings 3-8481

CARPENTERS

FRAMING, FINISHING CONtracts, gutters, steps, kitchen cabinets. M. Anwyl 4-0011; E. Reid 4-6720.

CARPENTER REPAIRS, ALTERAtions, cement and stucco. 3-8003. B. Pottell.

FRAMING, FINISHING CONTRACtors. Specialized roof and gutter work. Phone 7-2941.

FOR KITCHEN CABINETS AND other interior alterations consult H. A. Mason. 3-2065.

Small Repair Work of All Kinds — HOME SERVICE 3-8772

CEMENT

FOR YOUR CONCRETE WORK, basements, driveways, sidewalks and septic tanks call Chase & Pederson. Phone 9-3136.

CEMENT SEWERS, TILE DRAINS, septic tanks. 3-1986 W. TRACE 9-3971

19 BUSINESS SERVICES

ALL TYPES CONCRETE WORK [illegible]

CHIMNEY SWEEP

[illegible] PHONE [illegible] DAY OR NIGHT.

CONTRACTORS

BLOCKED DRAINS, SEPTIC TANK repairs, 20 years' experience. 4-9106

LITZ HOUSE MOVERS, JACKING, bevelling, repairing of dry rot and foundations. 4-3211

"A-ONE"
Sewer and Septic Tank Service. Modern [illegible] from premises. We also clean [illegible] lines.

[illegible]

GILBERT BROWN
General Contractor
Specializing in
MASONRY CONSTRUCTION
Phone Office 4-6377 Home 7-282[illegible]

SEWERS, TANKS, REPAIRS, ALterations. W. Johnsville. 5-2801

[illegible] sewers and drain pipes [illegible] electrically. 3-0402

V. L. LEIGH
DISTINCTIVE HOME CONSTRUCTION
Repairs, Alterations etc. Complete building service, including plans and financing.
1215 Quadra 3-7482

Farmer Construction
Repair Dept. 4-4811 Prompt Service

DRESSMAKING

DRAPES, DRESSMAKING, ladies and gents' alterations. 2-2387.

ELECTRICIANS

HOUSE WIRING, RANGES CONnected. Estimates. Cochrane. 2-2401

FLOORING AND FLOOR SANDING

R. HOADLEY — FLOOR SANDING and [illegible] Free estimates. 3-7921 or 3-0753

M. & M. FLOOR CO. LTD. — Floor laying, sanding, finishing. Free estimates. Phone 4-0493 or 9-2153

WESTERN FLOOR CO. [illegible] Complete floor service. [illegible]

V.I. HARDWOOD FLOOR CO., 2106 Douglas. Free estimates. 6-7316.

FURNACES

INSTALLATIONS AND REPAIRS. [illegible] Coles & Sons, 3-3365; evenings 3-1300

FLOOR POLISHING

ALL TYPES OF FLOORS EXPERTly cleaned, waxed and polished by machines. Homes our specialty. Gregg's, established 1930. 6-5023

HAIRDRESSERS

DOMINION HAIRDRESSING SALON [illegible] Hotel. Phone 4-4136

ACT NOW FOR OUR ½ PRICE permanents. New Ray Beauty Shoppe, 1324 Fort. 4-3644

KEY CUTTING

KEYS CUT, LOCKS, LAWN MOWers, scissors sharpened. Price's Key Shop, 847 Fort. 4-0231.

LAWNS AND GARDENS

LONG-ESTABLISHED INTL. GARden service, landscaping, rockwork, maintenance. Lawn specialists, experienced men; lowest prices, hour or contract. Barker 3-0134 after 5, 3-8133.

SCIENTIFIC PRUNING, SPRAYing of shade, fruit trees. Trees felled, chain saw, chemical spray; [illegible] Charles A. Chase. 3-1666

[illegible] ROCKWORK [illegible]

CA[illegible] CLEANED RENOVATED [illegible] after 5

PAINTERS AND DECORATORS

WEBB & SON
3-6827 — Paperhanging, painting. Quick, clean, reliable. First-class workmanship. Thirty years' experience Victoria. Terms if desired.

GREGG'S PAINT WASHING DEPT. Kitchens, bathrooms, etc. 25 years' experience. Phone 6-5023. Estimates.

MAY I BE OF SERVICE TO YOU? Clean, fast, reasonable, reliable. TOMMY HARKER 3-8772. Paperhanging specialist and painter.

$10 UP, ROOMS PAPERED, PAINTing, brush or spray, stucco waterproofed. Free estimates. 2-3832 [illegible]

J. T. LONGMAN, DECORATOR, painting, spraying, paperhanging. Free estimates. Phone 7-2618.

PLASTER PATCHING AND TEXture walls & ceilings. [illegible] 4-1096

3-7726—PAINTING, DECORATING, paperhanging, plaster patching.

CLARK & PATTISON
Business 3-6413 Res. 6-0462

$10 AND UP—ROOMS PAINTED and papered. Quick service. 2-2775

PHOTO ENGRAVING

PHOTO ENGRAVING
Half-Tone Line and Color Engravings. Commercial Art.
ISLAND ENGRAVERS
849 Pembroke, just below Douglas. Phone 3-8831

PLASTERERS

PLASTER AND STUCCO CONtractors. Estimates. 3-2183 and 4-6627

PLASTERING, STUCCO OF ALL kinds. Reasonable repairs a specialty. 4-6[illegible]3

19 BUSINESS SERVICES

STUCCO PLASTERING AND [illegible]

PLOWING, ROTO-VATING AND CULTIVATING

[illegible]

PLOWING, ROTOVATING, BACKfilling. Shingles' Tractor. 3-1473

MacFARLANE TRACTOR, 3-1808. Plowing, backfilling, post holes.

EXPERIENCED ROTOVATING. Will enter small gate. 9-1725

PLUMBING AND HEATING

[illegible] PLUMBING & HEATING [illegible]

EMPIRE PLUMBING & HEATING [illegible]

C. J. McDOWELL
PLUMBING & HEATING LIMITED
WE SELL, WE INSTALL, WE SERVICE
1000 Douglas St. 3-4138

T. A. HARVEY LTD.
PLUMBING & HEATING
Repairs—Renewals. Prompt Service. 3-8276

BALLAM & RAWLINGS
LIMITED
"RELIABLE PLUMBING"
2457 DOUGLAS 4-1641

PITT & HOLT LTD
Plumbing, heating installations [illegible] under home improvement plan. 602 Esquimalt Road 3-7613

PRIDHAM CO. LTD
827A BROUGHTON 4-8843

ROOFING AND INSULATION

ALL KINDS OF HOME REPAIRS [illegible] Parkway Roofing Co. 6-3292 Any time.

GUTTER AND DOWNPIPE REPAIRED AND CLEANED
MODEL SHEET METAL
3010 DOUGLAS 3-1010

VICTORIA ROOFING AND INSULATION COMPANY [illegible]

ROOFING [illegible]

INSULATION, ROOFING, SIDING, gutter repairs.
CAPITAL CITY ROOFING
1237 PANDORA 3-5011

ROOFS OF ALL KINDS RE[illegible]

GUTTERS CLEANED AND REpaired. 4-4[illegible]

WASHING MACHINE SERVICE

HAROLD'S REPAIR SHOP
Washing Machine Specialists 2-2428

ALL MAKES OF WASHERS REpaired. 816 Fort. Phone 4-3021

WASHING MACHINE PARTS AND service. Rear 944 Yates. 3-3615

WASHING MACHINES
REPAIRS TO ALL MAKES WITH FACTORY-TRAINED SERVICEMEN ONLY. FACTORY REPLACEMENT PARTS USED
McLENNAN, McFEELY & PRIOR
1400 GOVERNMENT STREET
Phone 6-1111 Service Department

20 PROFESSIONAL SERVICES

CONVALESCENT HOMES

THE PRIORY CONVALESCENT HOME AND HOSPITAL
Under the care of the Sisters of the Love of Jesus.
600 Island Highway, Langford. 8-1322

DR. FRANCIS' PRIVATE HOSPItal [illegible]

CHIROPRACTORS

JOHN M. AT[illegible]
"Specific Chiropractor"
Neurocalometer
1122 Blanshard Street 3-6036

ELECTROLYSIS

UNWANTED HAIR REMOVED permanently. [illegible]

HOME FURNISHING

DRAPERIES, BEDSPREADS, SLIPcovers made to order. Yardage and labor estimates free. Re-making accepted. Phone [illegible]

PRIVATE DETECTIVES

TROUBLES, PERSONAL, BUSINESS. Research Service Ltd. 2—560A Yates St. 4-0160 [illegible]

PRIVATE INVESTIGATORS

FIRST AND FOREMOST IN INvestigations of all kinds.
NATIONAL INVESTIGATION AGENCY
No. 2 [illegible] View Phone 4-7814

R. J. ADRIAN AGENCY
210-165 Ya[illegible]

21 PERSONAL

ALCOHOLICS ANONYMOUS—CONfidential information for men and women. 24-hour call service. Phone 3-4[illegible]

21A BUSINESS PERSONALS

BIRKS
All jewellery and silverware, worn or damaged, is skilfully repaired or made over to your pleasure by BIRKS craftsmen.
One-year guarantee on watch repairs. Bring your Diamond jewelry to us—we can [illegible] on consignment.
JEWELLERS - SILVERSMITHS
706 Yates Street Phone 3-6241

ATTENTION! CALL US FOR A complete overhaul of your sewing machine. 4-3021. A. B. Taylor & Co., 816 Fort.

21A BUSINESS PERSONALS

HAVE YOU A MORTGAGE OR AN agreement for sale that you receive monthly payments from and are anxious to sell to realize your cash? Ask for Don Smith or John Blair for appointment or they will call at your home on request. Northwestern Securities of Victoria Ltd., 611 View Street. 4-5316

[illegible]

DOROTHY SAGE SECRETARIAL SERVICES
1011 [illegible] 3-7100
Duplicating, Transcripts

[illegible] CHROME PLATING [illegible]

[illegible]

Where East Meets West

[illegible]

Persian Arts and Crafts

24 MUSIC

[illegible]

25 DANCING

[illegible] SCHOOL OF DANCING, [illegible]

[illegible] DANCING [illegible] Classes.

27 FUEL

WOOD-SAWDUST

[illegible] "[illegible] Range" [illegible]

[illegible] SPLIT FIR, [illegible]

[illegible] FUEL [illegible]

DRYLAND FIR
[illegible] for furnace or air-[illegible]
1 CORD $9.50
2 CORDS $18.00

SEMI-DRY CEDAR
[illegible] Ready to burn.
1 CORD $7.50
2 CORDS $15.00

BONE DRY FIR
In 12 [illegible]
1 CORD $10.00
[illegible] Sidney and [illegible]

O K FUEL
Day 4-[illegible] Night 4-[illegible]

BONE DRY FIR BLOCKS AND SLABS
1 Cord $8.00
2 Cords ... $15.00
1 Cord Planer Ends $7.00
C.O.D. ORDERS ONLY

FIR SLABS AND BLOCKS
2½ Cords $10
2 Cords Split Wood $10

IDEAL SAWDUST FUEL CO.
302 David St., Victoria
2-4622 2-2832

SOOKE DRYLAND FIR MILLWOOD
Bark [illegible] and inside blocks
2½ cords $14.00
2 cords $12.00
[illegible] FIR MILLWOOD
1 cord $7.00

EMPIRE FUEL LTD.
719 Pandora Ave.
2-7424 Sonke 36-T

DRY INSIDE FIR
This wood which is in 12-inch lengths is guaranteed 100% fir. The blocks and slabs which are ready for use are ideal for furnaces, fireplaces and kitchen stoves.
2 Cords Blocks and Slabs $11
2½ Cords Blocks and Slabs $13
IMMEDIATE DELIVERY

Honeymoon Bay Fuel
[illegible] ROAD
Day and Night 4-[illegible] Day 4-7023

IMMEDIATE DELIVERY!
DRY INSIDE FIR
[illegible]

2 Extra Large Cords $11
COLWOOD FUEL
NIGHTS 4-1911 DAY 3-[illegible]

DRY LAND
Heavy blocks and slabs 12" [illegible] good for all-round use.
2½ cords $11.00
2 [illegible] bone dry $13.00

HILLCREST FUEL
Day 4-1813 Day or night 4-3018

WOOD - WOOD - WOOD
All No. 1 Dry Land Fir.
Heavy Wood, 2½ Cds. $11.00
Boil Wood 2½ Cds. $11.00
[illegible] DOUGLAS FUEL
1314 Government St. 4-[illegible]

Index to Colonist Want Ad Headings

Classification	No.	Classification	No.	Classification	No.
Acreage for Rent	63	Flats and Apts. to Rent Furnished	38	Personal	21
Acreage for Sale	61	Flats and Apts. Wanted Furnished	41	Personal Loans	61
Acreage Wanted	63	Florists	8	Pets and Livestock	31
Announcements	10	Fuel	27	Professional Services	20
Articles for Sale	28	Funeral Directors	7	Property for Sale	59
Births	1	Halls, Stores and Offices to Rent	44	Property Wanted	60
Boats and Marine—For Sale and Wanted	50	Hotels	34	Room and Board	33
Business Opportunities	56	Housekeeping Rooms to Rent Furnished	36	Room and Board Wanted	39
Business Services	19	Housekeeping Rooms Wanted Furnished	39	Rooms to Rent Furnished	37
Cards of Thanks	5	Houses to Rent Furnished	40	Situations Wanted Male	17
Cars and Trucks Wanted	48	Houses Wanted to Rent Furnished	43	Situations Wanted Female	18
Cars for Sale	47	Houses for Sale	57	Summer Resorts	34 A
Coming Events	11	In Memoriam	6	Swaps	30
Cottages and Campsites	34 B	Listings Canceled	66	Teachers Wanted	15
Dancing	25	Lost and Found	12	Timber Brokers	53
Deaths	4	Marriages	3	Wanted Female Help	14
Education	23	Miscellaneous to Rent	45	Wanted Male Help	13
Engagements	2	Monumental Work	9	Wanted—Miscellaneous	29
Exchange Real Estate	58	Music	24	Wanted to Borrow	62
Farms for Rent	64			Wanted to Buy Houses	58
Farms for Sale	65			Wanted to Rent—Miscellaneous	46
Farms Wanted	66				

CHRISTMAS SPENDING MONEY COMES EASILY. SELL YOUR "DON'T NEEDS" WITH A WANT AD. CALL 3-4111

WOOD SALE
THREE DAYS ONLY
2½ CORDS $8
Immediate Delivery
3-3723

BONE DRY FIR!
13" Length HAND SPLITTED
1 Cd $8 2 Cds $15
BONE DRY 16" Fuel
1 Cd $11 2 Cds $21
IMMEDIATE DELIVERY
GATEWAY FUEL
NIGHT 6-3911 DAY 3-8842

WOOD
Dryland Douglas Fir Wood. Thick bark slabs mixed with large 3-in-1-ft. No rubbish. 2 cords for $11.00. Beware of pedlers.

Island Fuel Supply Co
2-3474 2-3473

28 A BUILDING SUPPLIES

All new lumber, all grades guaranteed all ladies full length compare prices then compare prices. If you pay cash why pay credit prices. Lumber buys nothing but the best. Dimension and board, 1x4 better Douglas fir dry and clear, sizes or lengths 2x4 2x6 2x8 2x10 2x12 shiplap, 1x4 and 1x6 boards and beams, any size. Training lumber at lowest prices.

ATOM LUMBER COMPANY LTD
2-4821 2-2749

WILL MOVE CLAY, DIRT, ROCK or sand. Fast, fully equipped for road and driveway work. Reasonable rates and prompt service. Call for free estimate and quoting for work by the hour or day.
OK Rental Service 560 Topaz
Day 4-7812 Night 6-3457

PLASTIC WALL TILE 45c PER sq. ft. 48 colors to choose from. Victoria Roofing and Insulation Co. 848 Fort St. 2-2331

CLAY FILL, ROAD FILL AND CEMENT gravel rocks. 4-9421

CEMENT GRAVEL $2.25 YARD delivered, road $1.75. 6-6096, 4-1432

MOORE-WHITTINGTON LUMBER CO LTD
GET ON WITH THAT PAINT JOB
Here Are The Specials
BRANDRAM HENDERSON
Assorted Colors—Limited Quantities
PAINTS TO CLEAR
B.-H. Preservaglo one coat finish $1.35 $4.55
High Gloss enamel $1.60 $5.00
Permanent exterior white $1.90 $7.00
Preservaglo clear sealer $1.15 $3.95
Swing Satin interior $1.50 $5.50
B-H Wallite casein paint $1.35 $4.95 box

Wonderful Variety
MAHOGANY DOORS
PATT. LIMITED NUMBERS
All 1¾ thick
2-4-0 $6.95
2-6 x 6-6 $7.95
2-8 x 6-6 $8.25

PLYWOOD BUYS!
AFRICAN MAHOGANY
4x8's per sheet $8.00
SYLVACORD SQUARES
12x12's, each 10c
PLYWOOD
3x4x8's, 7-ply, per $1.31
3x4x8's, 5-ply, per $1.17
3x4x8's, 3-ply, per 41
3x4x8's, 3-ply, per 76
MARINE PLYWOOD
A good stock in long lengths always available up to 16'
In Saturday morning hours 8 a.m. to 4 p.m.
Phone for prices
ATOM LUMBER COMPANY LTD
2-4821 2-2749

The Moore-Whittington Lumber Co. Ltd.
Turn West at the Roundabout
Two Blocks Down Hillside
3014 BRIDGE STREET 2-7196

SIDNEY LUMBER LIMITED
PANELLING SPECIALS!
Knotty Red Cedar, per M $160
Knotty Yellow Cedar, per M $160
Knotty White Spruce, per M $220
Philippine Mahogany, A Grade, 3-ply, 3'x6'x⅛, per sheet $1.98
3½x3½ Dull Brass Butts, per pair 55c
Everything to Build Anything
SIDNEY LUMBER Limited
8332 Government St. 2-5187 2-5188

DRYSDALE'S
Knotty Red Cedar Panelling, 1x12
Abitibi Hardboard Rack
Manor House Outside White Paint, $3.95 per gallon, $1.10 per quart.
DRYSDALE SASH & DOOR CO. LTD
2980 COOK ST. 6-6611

TV Talk

By ROY PARRETT

The idea persists that radio station KIRO in Seattle will get the last remaining channel, channel 7, assigned to that city. Many people also believe that KIRO-TV will carry CBS television as a matter of course.

Neither of these developments is a certainty.

Three Seattle radio stations have carried on a prolonged legal battle to get the channel. As yet none of them has started television.

It is true that KIRO has made the strongest noise during the struggle for the channel. Another member of the Federal Communications Commission conducted an unofficial poll of KIRO's competitors when it conducted the hearings but the figures have not been released yet.

Other Seattle interests have protested the decision and the wrangling may go on for months. In the meantime KTNT-TV continues to carry the CBS network. And it has a two year contract with CBS.

In my opinion KIRO's argument that it should carry the TV network because it already has the radio network is a case of wishful thinking. It is too dark to keep its spots.

"And you wanted me to get rid of this (expletive) set and earphones."

Of course, it is a case of the lady and the dog. The TV network is the prima donna and KIRO-TV is the pup.

Only one thing is really clear, however. The fight for channel 7 will continue for some time yet.

* * *

FIGHT CHANGE. Pedro De Moren and Frankie Raff both welterweights are listed for lengthy fights on KING-TV when they tangle at 7 p.m.

WESTERN STORY. A tale of gold smuggling against three prominent men in the Yukon is "The Ox-Bow Incident" on channel 11 at 7.

DISNEY CLASSIC—Be sure to see the first hour long episode in the life of Robin Hood on Disneyland—also at a new time, 8 p.m.—on channel 5.

WESTERN HOCKEY. The New Westminster Royals and the Seattle Americans battle at the Cow Ice Arena in Seattle at 8. The game will be carried on channel 13.

FILM BITS. A sequence from the "Philadelphia Story" with Katherine Hepburn, Cary Grant and James Stewart will be seen on MGM Parade along with a clip of Frank Sinatra singing "The Tender Trap" from the movie of that name on channel 5 at 9.

CANADIAN HITS. A quick paced revue of the top tunes in this country is heard on channel 2, with Joyce Hahn and Wally Koster, at 9.

WARTIME DRAMA. The love story of a widowed WRNS intelligence officer and a Wing Commander in the RAF is "Appointment in London," at 10 p.m. on channel 12.

LATE SHOWS. "Sword of Monte Christo" is the movie on channel 11 at 10:45. KING-TV is showing another Frances film, "Hawk of the Nile" at 11:10. An oldie, "Follow Your Heart," with Marion Tilley, is on channel 4 at 11:30.

CAR SHOW. Patti Page and Perry Como head a special program on channel 4 to introduce the 1956 Oldsmobile.

* * *

CHANNEL CHUCKLES—"Trouble is opportunity in working clothes."

Television for Wednesday

Programs subject to last minute changes by stations concerned

TIME	CBUT Channel 2	KOMO-TV Channel 4	KING-TV Channel 5
6:00		Hopalong Cassidy	Cartoon Festival
6:15		The Lone Ranger	Cartoon Festival
6:30		Treasure Your Next	Telescope
6:45		Treasure Your Next	Telescope
10:00		Ding Dong School	Telescope
10:15		Ding Dong School	Telescope
10:30		Romper Room	Morning Movie
10:45		Search for Beauty	Morning Movie
11:00		Home	Morning Movie
11:15		Home	Morning Movie
11:30		Home	Open Workshop
11:45		Home	Open Workshop
12:00	Test Pattern	Matinee	Wanda Wunda
12:15	Test Pattern	Matinee	Wanda Wunda
12:30	Test Pattern	Matinee	In Albert's Room
12:45	Test Pattern	Matinee	Midday Matinee
1:00	Test Pattern	Daleworth Life	Midday Matinee
1:15	Test Pattern	Bob Cross	Midday Matinee
1:30	Test Pattern	Mr. Sweeney	Midday Matinee
1:45	Test Pattern	Modern Romances	Midday Matinee
2:00	Matinee	Hawaii Calls	King's Corner
2:15	Matinee	Hawaii Calls	King's Corner
2:30	Intermezzo	Crossroads Quiz	King's Corner
2:45	Intermezzo	Crossroads Quiz	King's Corner
3:00	Intermezzo	Matinee Theatre	Kings Kanteen
3:15	Intermezzo	Matinee Theatre	Kings Kanteen
3:30	Intermezzo	Matinee Theatre	Kings Kanteen
3:45	Intermezzo	To Be Announced	Kings Kanteen
4:00	Intermezzo	Matinee Theatre	Alan Burgess
4:15	Take a Song	Matinee Theatre	Alan Burgess
4:30	Take a Song	Matinee Theatre	Sheriff Tex
4:45	Take a Song	Matinee Theatre	Sheriff Tex
5:00	Hop, Skip, Jump	Hopalong Cassidy	Mickey Mouse Club
5:15	Hop, Skip, Jump	Hopalong Cassidy	Mickey Mouse Club
5:30	Howdy Doody	Hopalong Cassidy	Mickey Mouse Club
5:45	Howdy Doody	Hopalong Cassidy	Mickey Mouse Club
6:00	Mr. Wizard	Mr. Wizard	Western Movie
6:15	Pantomime	Mr. Wizard	Western Movie
6:30	Pat Kirkham Show	Treasure Hunt	Pat Edwards
6:45	CBC News	Treasure Hunt	Pat Edwards
7:00	Almanac	People Are Funny	Big Top
7:15	Almanac	Perry Como	Big Top
7:30	Outlook	Eddie Fisher	Big Top
7:45	Outlook	Newsreel	Movie
8:00	Vic Obeck	Screen Directors' Playhouse	Dragnet
8:15	Vic Obeck	Screen Directors' Playhouse	Dragnet
8:30	I Love Lucy	Father Knows Best	Dragnet
8:45	I Love Lucy	Father Knows Best	Dragnet
9:00	Hit Parade	Kraft TV Theatre	MGM Parade
9:15	Hit Parade	Kraft TV Theatre	MGM Parade
9:30	Jackie Gleason Show	Kraft TV Theatre	Musicland Parade
9:45	Jackie Gleason Show	Kraft TV Theatre	Musicland Parade
10:00	Hit Team	This Is Your Life	Break The Bank
10:15	Hit Team	This Is Your Life	Break The Bank
10:30	Highlights Around	49er Highlights	World Tonight
10:45	Highlights Around	49er Highlights	Dollar a Second
11:00	Report Confidential	Premier Party	Dollar a Second
11:15	Report Confidential	Premier Party	Chain 5 Pashaw
11:30	Cousin Sage, show	Curtain Time	Chain 5 Pashaw
11:45		Curtain Time	Chain 5 Pashaw
12:00	News, Weather	Curtain Time	Chain 5 Pashaw
12:15		Curtain Time	Chain 5 Pashaw
12:30		Curtain Time	Chain 5 Pashaw
12:45		Curtain Time	Chain 5 Pashaw

TIME	KTNT-TV Channel 11	KVOS-TV Channel 12	KTVW Channel 13
9:00	Navy Log		
9:15	Navy Log		
9:30	Stan Musial		
9:45	Stan Musial		
10:30	Jack Paar		
10:45	Jack Paar		
11:00	Bob Crosby		
11:15	Bob Crosby		
11:30	Bob Crosby		
11:45	Bob Crosby		
12:00	Big Jim Day		
12:15	Big Jim Day		
12:30	Big Jim Day		
12:45	Big Jim Day		
2:00	Matinee		Matinee
2:15	Matinee		Matinee
2:30	Matinee		Matinee
2:45	Matinee		Matinee
3:00	Garry Moore		Matinee
3:15	Garry Moore		Matinee
3:30	Garry Moore		Matinee
3:45	Garry Moore		Matinee
4:00	Art Gallery	Variety Playhouse	Matinee
4:15	Art Gallery	Variety Playhouse	Matinee
4:30	Bob Richards	Variety Playhouse	Matinee
4:45	Bob Richards	Variety Playhouse	Matinee
5:00	Theatre	Western Theatre	Western Movie
5:15	Theatre	Western Theatre	Western Movie
5:30	Theatre	Western Theatre	Western Movie
5:45	Theatre	Western Theatre	Western Movie
6:00	Theatre	Family Theatre	Family Theatre
6:15	Theatre	Family Theatre	Family Theatre
6:30	Theatre	Family Theatre	Family Theatre
6:45	Theatre	Family Theatre	Family Theatre
7:00	Theatre	Family Theatre	Family Theatre
7:15	Theatre Digest	Family Theatre	Family Theatre
7:30	Theatre	Family Theatre	Family Theatre
7:45	Theatre	Family Theatre	Family Theatre
8:00	Godfrey and Friends	Godfrey and Friends	Godfrey and Friends
8:15	Godfrey and Friends	Godfrey and Friends	Godfrey and Friends
8:30	Godfrey and Friends	Godfrey and Friends	Godfrey and Friends
8:45	Godfrey and Friends	Godfrey and Friends	Godfrey and Friends
9:00	The Mountaineers	Live Like a Secret	Live Like a Secret
9:15	The Mountaineers	Live Like a Secret	Live Like a Secret
9:30	Jackie Gleason Show	Stories Like a Star	Stories Like a Star
9:45	Jackie Gleason Show	Stories Like a Star	Stories Like a Star
10:00	Fabian	Dateline Russia	
10:15	Fabian	Dateline Russia	
10:30	KTNT-TV News	Theatre	
10:45	The Late Show	Theatre	
11:00	The Late Show	Theatre	
11:15	The Late Show	Theatre	
11:30	The Late Show	Theatre	
11:45	The Late Show	Theatre	
12:00	Baseball News	News	
12:15			
12:30			
12:45			

28 A BUILDING SUPPLIES

BUILDERS SASH & DOOR
COMPLETE MILLWORK SERVICE
Quality Mahogany Doors
Windows
Deal Direct
Time Now
Hardwood Lumber
BUILDERS SASH & DOOR LIMITED
330 Gorge Road 2-3171, 7-3173
Open Saturday Until 12:00

JUST ARRIVED AT
DOMAN'S
BETTER BUYS IN BETTER LUMBER
Buy the economical way! Six-foot lengths sell for less than regular lengths
2 x 4—6 ft Each 15c
2 x 6—6 ft Each 30c
2 x 8—6 ft Each 30c
2 x 6—6 ft Each 40c
2 x 10—6 ft Each 50c
Your Satisfaction Is Our Job
DOMAN'S LUMBER
102 Esquimalt Road
AT POINT ELLICE BRIDGE
Your Lumber Numbers 5-2409 or 5-2400

L-O-O-K!
2" Galvanized Down Pipe 10' 1.60
2" Galvanized Elbows each .30
6" Clay Drain Tile, per ft. .33
6" Clay Fittings each .30
SPECIAL ON TILE
100 Unglazed Hearth Tile sq. ft. 9.00
100 Glazed Side Tile, sq. ft. .90
Robert Walker & Sons
520 Davie Street Phone 3-3223

WE HAVE WHAT YOU NEED!
For that major project or minor repair around the home
Lumber panelling, plywoods, counter tops, moulding, and everything you need in builders supply and hardware, paints and varnishes
SHAWNIGAN LUMBER YARDS
2400 GOVERNMENT ST 2-7241

Order "ALL" Your Building Supplies
AT
Parker, Johnston Ltd
1314 BROAD ST. 3-9141

BUILDING SUPPLIES
Langford 8-3481 Colwood

28B CLOTHING, FURS SHOES, ETC.
MISCELLANEOUS BOYS CLOTHING, 4 years, boots, heaters, sizes 12. Miscellaneous ladies clothing, 14. Phone 1, 1280 Newton Crescent.
TUXEDO SUIT MAN'S 38 waist, in new condition, complete with shirt, tie, pleated tie, size 6, new condition $35. 2-4306
TUXEDO SUIT 38 INCHES WORN once. 114 Jutland.
MINK OVERCOAT SIZE 40, never been worn. 2-3604
YOUNG GIRL'S WINTER COAT 13-15, like new. Offer. 4-6661
FULL-LENGTH MUSKRAT COAT 14-16, perfect condition. 3-1062
FULL-LENGTH SEAL FUR COAT, $45. 5-1571.
SPECIAL ON DRESSES $1 TO $2. Janet Page, 1818 Douglas. 2-7034

28D FURNITURE
YOUR MATTRESS REBUILT LIKE NEW! A genuine spring Ushomatic repair. New springs and cushions renewed. Atlas Mattress Shop, 2716 Quadra at Hillside. 4-4825
3-PCS. CHESTERFIELD CLEANED in your home, $12. Work guaranteed. Ambassador Home Service. 7-5839
GREY AND WINE RED DAVENO good condition, reasonable. 2-4735

28 A BUILDING SUPPLIES

STEWART & HUDSON LTD
Member Retail Lumbermen's Assn
YOU CAN AFFORD TO INSULATE
POWER TOOL
A BUDGET A/C FOR YOU
FIRELOGS
STEWART & HUDSON LIMITED
605 Gorge Rd. 2-3171 2-3172 2-3173
Open All Day Saturday
Lots of Free Parking
Also at Duncan, Ladysmith, Nanaimo and Port Alberni

GAIN EXTRA WALL AND FLOOR SPACE WITH
PELLA
Wood Folding Doors
AVAILABLE IN OAK, BIRCH AND MAHOGANY AND WHITE PINE
B. T. LEIGH
Venetian Blinds Metal Weatherstrips
736 Newport Avenue 3-8645

R. A. GREEN Lumber Co. Ltd
2891 Douglas St. 4-7614
Mahogany Doors
Windows, Storm Sash
Flooring
Plywoods
Insulation
Gutter Clear fir, long lengths
LUMBER
For your construction and finishing needs
IF YOUR CREDIT IS GOOD IT IS GOOD WITH US.

"FOREST" CEDAR SIDING
NOW MADE IN VICTORIA BY
British Columbia Forest Products Ltd.
Phone 3-7291

MAHOGANY SPECIAL
4 x 8 x ¼ 3 PLY
No. 3 Grade $3.84
No. 2 Grade $4.48
No. 1 Grade $5.12
VICTORIA RETAIL LUMBER YARD LIMITED
1991 GOVERNMENT 2-3133

Repair Your Furnace Now
To ensure trouble free heating in your home this Winter see UR for Fire Brick and tube of every shape and size. Double bulk fire and tube or bathroom cement. Barclay Fuels and R.P.B.
See us for a complete line of Building Supplies
ISLAND BUILDING SUPPLY COMPANY
575 Gorge Road East Phone 3-8170
Opposite B.C. Electric Bus Depot

FENCING FOR LESS
Pickets, Posts and Plank
10 ft. of fencing and posts at $15.50 up and 6 ft. O and B.C. per M
Saanich Lumber-Yards
OPEN ALL DAY SATURDAY
"From Producer to You"
3041 Douglas St. 3-3535, evgs. 6-3309

28D FURNITURE
VOGUE FURNITURE
GOOD USED FURNITURE BARGAINS
BAS EATON PHONE 4-1411
IT COSTS YOU NOTHING TO
BAND'S (LEED'S) FURNITURE
1900 Pandora Ave. 2-4812
KIRSHAWS AUCTIONEERS
WE BUY, SELL
WE APPRAISE
6-6344
WILL ASSUME OR TAKE OVER payments on new living room suite. Phone 4-7811.
DINING TABLE SOLID OAK EXTENSION, Price $35. Central offer. Must be sold. 2-2370
WALNUT BEDROOM SUITE, double bed, $135. 3 pcs. wine and green rose, vertical air, $70. 7-1471.
ROYAL THREE-PIECE BEDROOM suite, double bed. 3-2854

STANDARD FURNITURE VIEW ST. SPECIALS!
Wash stand table, Regular $22.50 $12.95
Chesterfield chair, Regular $ [illegible] $34.50
Kenmore Washer, used $89.00
Stage electric range, rusted $179
STANDARD FURNITURE VIEW STREET BARGAIN BASEMENT
Domestic in Blue and Ring
View Street just up from Douglas

Specials From Our Trade-In Department
Combination coal and gas range $45.00
3 Piece Chesterfield suite $19.50
[illegible] complete $15.00
Drop leaf couch frame $ 9.50
6 ft. Walnut bed and spring $ 5.00
2 Piece red chesterfield $39.50
[illegible] $ [illegible]
4-piece Walnut bedroom suite $59.50
Chrome table and 2 chairs $ 2.50
Solid oak dining table and 6 chairs $ 5.00
HOME FURNITURE
879 Fort Street 3-5324

$15,000 FACTORY CLEARANCE ON CARPETS
Wilton Hard Twist
ANY COLOR
$6.98 Per Sq. Yard
VOGUE FURNITURE
"The extra mile is worth the walk"
Phone 4-3111 860 Yates near Quadra

THERE IS STILL TIME
To have your old chesterfield made up to new and recovered for Christmas.
For free estimates in your own home phone day 4-3042, night
HAGEL'S CHESTERFIELD HOUSE
563 Johnson St. Phone 4-3042

3 Piece wine tapestry chesterfield suite $59.50
Bed as like new $27.50
Small Hotpoint refrigerator $[illegible]
[illegible] $89.50
Fine sewing machine in excellent condition $69.50
HOLLAND BROS & CO
820 Fort Street 3-0913

28E MUSICAL INSTRUMENTS
THOUSANDS OF HIT RECORDS FROM 10¢
B.C. SOUND RECORD SHOP
743 FORT
DON'T SELL YOUR PIANO—enjoy it. All ages taught hit parade songs and light classics. Phone 2-8542. Bernie Porter Music Studio, 1909 Blanshard Street.
THREE USED PIANOS 40 up and 32 high action, good condition, from $195 up. George Wade Music Centre, Fort Street. 3-4312
HEINTZMAN & CO PIANOS NEW and used for sale or rent. Showroom at Dowell's Warehouse. 3-0748. FLETCHER BROS LTD
SMALL MENDELSSOHN PIANO, dark case with bench, for rent $5 month. Rent applies if purchased. 3-9248
BRAND NEW RCA VICTOR record combination. Cost $299. Will sacrifice for good used piano. 7-9248
BEAUTIFUL GRAND PIANO, rich Chickering walnut. Box [illegible] Victoria Times.

GRAND HOME BUYS
in the Classified Section today! Whatever your home need, fill it by reading the Classified Ads.

28E MUSICAL INSTRUMENTS
BRAND NEW UPRIGHT CONSOLE PIANO, [illegible] Price $[illegible]. Terms. Phone 3-[illegible]
NEW UPRIGHT PIANO, [illegible] Price $[illegible]. Terms. Phone 3-[illegible]
HOUSE PIANO [illegible] $[illegible] Phone 3-[illegible]
LE SAGE COTTAGE SIZE PIANO and bench, rich warm tones, in good condition. Reasonable. $350. 2-8037
12-4 BASS ACCORDION used, trumpets. Island Trading 4-5316
WANTED PIANO IN GOOD CONDITION. 2-[illegible]
SMALL BARNALL PUMP ORGAN $40. [illegible]
WANTED GOOD USED PIANO not over $200. 3-0248
HEINTZMAN & CO BABY GRAND piano. 3-0248
NORDHEIMER SPINET FOR rent. 2-[illegible]
FOR SALE PORTABLE ORGAN Terms. 3-0248
FLETCHER BROTHERS PIANO, good condition, $180. 3-1964
HAMMOND CHORD ORGAN, $875 immediate condition. 2-3807

RENT A
MUSICAL INSTRUMENT AND JOIN THE SCHOOL BAND
All rental that may be applied on purchase plus service charge. Rent for as low as $3 per month
WARD'S MUSIC LTD.
1120 BROAD STREET 2-8.45
Stores in Victoria and Vancouver
Western Music Co. Ltd.
Exclusive Distributors for
Conn Instruments
"Choice of the Artists"
735 View St. Phone 2-1311

28F TELEVISION and RADIO SALES and SERVICE
RENT-A-TV LTD
RADIO AND TV SALES AND SERVICE. PHONE 4-8411. DIAMOND VISION, RCA, GENERAL ELECTRIC. HAS YOUR TV SET BEEN CHECKED LATELY? 24 HOUR SERVICE! 2-2344 (SERVICE)
KING TV AND RADIO—Victoria's finest service department for television, auto radios and home radios. Corner Johnson and Blanshard Sts. Phone 4-9413 for immediate service by R.E.T.A. technicians.
SEE OUR WIDE SELECTION OF TV sets, Irenes Radio and Appliances across from the Bay. 3-9802. Also our TV Salon, Gorge Rd. and Tillicum. Open till 10 p.m. 3-7514
TV SERVICE AND REPAIRS YOUR needs set aired by qualified TV technicians. Phone BUTLER BROTHERS at 3-6911
Nearly Everyone Uses The Original
SIMS FLYING V ANTENNA
Don't Be Fooled
By Imported Imitations
QUALITY IN SERVICE GRADUate of Radio College of Canada. Expert repair shop. Also installing in fast day and evening TV repair service. Phone 4-8414.
THE BEST COSTS YOU LESS! Call Paul's 24 TV Repair service. Douglas TV. 2-9101, 2941 Douglas Street.
TV AND ANTENNA INSTALLATIONS, servicing of all makes, competent technicians. Work guaranteed. 24-hour service. Crosstown TV Service Co. 4-8473
ARE YOU BATTERED? For better TV Picture Use Yagi Antennas Made by CHANNEL MASTER
BETTER TELEVISION REPAIRS FOR RADIO 24 HOUR SERVICE

MAIS
Headquarters for Famous
SYLVANIA TELEVISION
And other nationally advertised lines including
ADMIRAL
MOTOROLA
WESTINGHOUSE
Al. 1358 Moses
Easy Terms. Liberal Allowances
Backed by our own competent Service Dept.
Free Demonstration
Please Phone 3-4121 3-4700

VICTORIA'S LEADING TELEVISION WORKSHOP
Every phase of Radio and Television repair by Old Country service engineers
TAPLIN TV AND RADIO
3280 Cadboro Bay Road
OPEN EVENINGS 5-1297

28F TELEVISION and RADIO SALES and SERVICE
RENT-A-TV LTD
PHONE 4-8411
RADIO AND TV SALES AND SERVICE
DIAMOND VISION, RCA, GENERAL ELECTRIC
HAS YOUR TV SET BEEN CHECKED LATELY? 24 HOUR SERVICE! 2-2344 (SERVICE)
PROFESSIONAL INSTRUCTION
BERTY POTTER
MUSIC STUDIO—PHONE 3-9543
BALDWIN UPRIGHT AND GRAND pianos. Bargain organs. Accordions. George Wade Music Centre, 2-4312
LE SAGE COTTAGE SIZE PIANO and bench, rich warm tones, in good condition. Reasonable. $350. 2-8037
12-4 BASS ACCORDION used, trumpets. Island Trading 4-5316
WANTED PIANO IN GOOD CONDITION. 2-[illegible]
SMALL BARNALL PUMP ORGAN $40. [illegible]
WANTED GOOD USED PIANO not over $200. 3-0248
HEINTZMAN & CO BABY GRAND piano. 3-0248
NORDHEIMER SPINET FOR rent. 2-[illegible]
FOR SALE PORTABLE ORGAN Terms. 3-0248
FLETCHER BROTHERS PIANO, good condition, $180. 3-1964
HAMMOND CHORD ORGAN, $875 immediate condition. 2-3807

1956 TV
21" CONSOLE WITH FREE ANTENNA
$279.00
HUMBER'S
"Warehouse to Your House"
931 BASTION ST 3-2111

28H SPORTING GOODS
BSA [illegible] LIFT
MOOSE HUNT INFORMATION

28K BICYCLES AND MOTORCYCLES
NEED AN OVERHAUL? [illegible]
FOR BICYCLE WANTS, TRY [illegible] ROBINSON'S 3-8212
NO WAITING FOR REPAIRS. Free [illegible] Fast service. [illegible]
CHRISTMAS SALE OF BICYCLES [illegible]
LES BLOW'S MOTORCYCLE SALES
Lambretta Scooters BSA Triumph
Trade your bike for a car or your car for a bike
[illegible] Phone 4-7843

28L STOVES and FURNACES
"PACIFIC"
The famous oil-fired steel furnace and [illegible] that [illegible] and [illegible]
PACIFIC METAL WORKS LTD
1009 Yates
LET US CONVERT YOUR PRESENT [illegible]
[illegible] 2-[illegible]
BEAT THAT EXTRA ROOM FOR [illegible]
VICTORIA FOUNDRIES LTD. 821 Princess Ave. [illegible]
FURNACES INSTALLED AND REPAIRED. Shaw Sheet Metal, 2116 Government. 2-2342 days, 6-3148 nights.
RANGE AND FURNACE REPAIRS. Burners and [illegible]
GORNEY OIL SPACE HEATER [illegible] Phone 4-[illegible]
ENAMEL [illegible] AND COAL [illegible]
ENAMEL FAUCETT RANGE [illegible]
PAWNEE [illegible] 2-[illegible]
USED OIL BURNERS SAWDUST burners and furnaces. Apply Modern Sheet Metal, 3410 Douglas.
FURNACE [illegible] AND INSTALLATION. Air conditioning. Free estimates. High Pressure. 2-[illegible]
21-INCH FIREPLACE BASKET burns wood or coal, good condition. [illegible]
NEW FURNACE SAWDUST BURNER, complete [illegible] Phone 4-2941
GAS HEATER [illegible] B.T.U. capacity $50. Phone 4-[illegible]
[illegible] HOTPOINT ELECTRIC stove. 4-2554

28M MACHINERY
FOR RENT
Compressors, Concrete Breakers, Rock Drills, Pumps, Mixers
I.E.L. Chain Saw Agents
All Berger 2381 Tolmie Rd. 6-6416
PLASTERER'S MIXER
Oldsmobile threshing power in good condition. Phone, 4-3720.

28M MACHINERY
RENT-A-TOOL
[illegible] 2-2314

28N GARDENS and SUPPLIES
[illegible]
BLACK TOPSOIL $30 [illegible]
MOONEY & SONS
[illegible]

BUTLER BROTHERS SUPPLIES Ltd.
We Have a Good Selection of
J. I. CASE TRACTORS AND EQUIPMENT
Please Feel Free to Visit Our
KEATING YARDS
OR ASK FOR A DEMONSTRATION OF ANY OF THESE UNITS
BUTLER BROTHERS SUPPLIES Ltd
Keating Crossroad
Keating 90

NEW DE LUXE PIPPIN DIGGER NOW ON DISPLAY
F & F TRACTOR EQUIPMENT LTD
2949 Douglas Street 7-7462

FARM EQUIPMENT
[illegible]
MOONEY & SONS
[illegible]
Mayhew, Strutt & Williams Ltd.
[illegible] 6-3833

28P ANTIQUES and CHINA
[illegible]

28R TOOLS FOR SALE OR RENT
ALL TYPES OF TOOLS FOR RENT
ROBERTS MACHINERY
2107 GOVERNMENT 6-6813

28X MISCELLANEOUS FOR SALE
[illegible]
YOU WILL LIKE ENDOR
PAY FOR YOUR FREEZER
[illegible] LTD
[illegible] 4-5216

A SPECIAL PURCHASE
Measurements [illegible]
Kent Paints [illegible]
Bathroom K at Paints $4.25
Children's Paints $3.69
KUNK BROS
[illegible] 4-3810

[illegible]

28X MISCELLANEOUS FOR SALE
FINEST RUG AND UPHOLSTERY CLEANING. No detergents. We [illegible] by Lorick, London. [illegible]
DELUXE CLEAN SERVICES
[illegible] 4-3246
OAK BAY BEACH HOTEL
[illegible]
WHETHER YOU ARE BUILDING A [illegible] Be sure [illegible] New Yorkstown steel [illegible] available in four [illegible] at W. R. Menzies Ltd. 310 Fort Street
[illegible]
[illegible] MASTERPIECE [illegible] and glass, [illegible] and consult [illegible] Apply [illegible]
BULLDOZING, SCRAPER HAULING [illegible]
SMITH-CORONA OIL HEATER, [illegible] $49.50; [illegible]
[illegible] FURNITURE, 818 Pandora [illegible] Cyril Hall.
[illegible] BRUNSWICK TO [illegible] Complete [illegible] 2-7114. JANIS BRANCH
OLD FASHIONED PLASTIC CONTAINERS [illegible] A gift beauty and [illegible] to touch the house. [illegible] practical, economical. [illegible]
GET A GOOD FLASHLIGHT. GET [illegible] Industrial Plastics [illegible]
[illegible] 2-[illegible]
[illegible] 4-[illegible]
[illegible] 2-[illegible]
[illegible] 4-[illegible]
[illegible] 4-[illegible]
[illegible] 2-[illegible]
[illegible] 4-[illegible]
[illegible] 2-[illegible]
[illegible] 4-[illegible]
[illegible] 2

31X MISCELLANEOUS FOR SALE

T.V. ANTENNAS, MASTS, ETC., trade-ins 4-5636, 3-0031.

FOR RUBBER STAMPS, DIGGON'S

CONVERT YOUR KITCHEN RANGE TO OIL
FOR ONLY
$175.50
AND YOU GET THE FAMOUS
CYCLOS
OIL BURNER
PRICE INCLUDES COMPLETE INSTALLATION
BARREL — COPPER COIL
STAND — STANDARD OIL
PERMIT AND — AND ALL
INSPECTION — CONTRACT
BASE PLUG — FITTINGS
ABSOLUTELY NO EXTRAS
WE SELL
WE INSTALL
WE SERVICE
C. J. McDOWELL
PLUMBING & HEATING LIMITED
PHONE 3-4138
1000 DOUGLAS

Mc & Mc
FOR
POWER TOOLS
IT PAYS TO BUY
QUALITY
Beaver — Craftsman
Delta Homecraft — Skil
Black & Decker
THE HOME WORKSHOP FAVORITE!
BEAVER TILTING ARBOR TABLE SAW
8" BLADE
BLADE GUARD, PULLEYS, BELT, MOTOR MOUNT.
18"x24" CAST TOP
MITRE GAUGE
RIPPING GAUGE
THIS POPULAR, VERSATILE POWER TOOL ONLY
$99.50
As Low As
10% DOWN
SEE THE COMPLETE FLOOR DISPLAY, TOOLS DEPT., MAIN FLOOR
SHOP FIRST AT
Mc & Mc
1400 GOVERNMENT ST. 4-1111

SPECIAL!
WEAR-EVER
COPPER TONE
ALUMINIUM
KITCHENWARE
3 SAUCEPANS, 1, 2 AND 3 QT. SIZE WITH LID
1 SKILLET WITH LID
1 DUTCH OVEN WITH LID
1 DOUBLE BOILER
SET OF 12
Including wall rack. Reg. $36.93.
NOW ONLY
$29.95
LAY-A-WAY FOR CHRISTMAS
YOUNG & BANFIELD
Fort at Blanshard. 3-7181

VENETIAN BLINDS
NEW
REPAIRS
LAUNDRY
LOW PRICES
ESTIMATES FREE
2-6619
SUN RAY
VENETIAN BLINDS

RCA
WRINGER WASHER
FREE—Year's Supply Tide and Laundry Cart. Reg. $207.00
NOW ONLY $159
Terms
WILLCOX LTD.
1720 Douglas Street 3-8018
(Just across from the "Bay")

Trade-In Department
We have a wide selection of Appliances, Furniture and Radios arriving daily at our Trade-In Department, 604 Broughton Street, opposite Coach Lines Depot.
T. EATON CO.
CANADA LTD.

LUNCHEON SETS
Pure linen luncheon sets in pure linen. 36" cloth and four serviettes 2.50
Use Our Lay-away Plan
BARGAIN BUYS
846 Cormorant Street, opp. City Hall

Woodward's
NECCHI, BERNINA SEWING CENTRE
USED APPLIANCE SHOWROOMS
SEE OUR MONEY-SAVING VALUES
750 PANDORA 2-8932

31X MISCELLANEOUS FOR SALE

A.B.C. ELECTRIC
Household Appliance Repair Specialists. 800 Fort Street 4-2113.

39 WANTED MISCELLANEOUS

WANTED — TWO-DRUM DONKEY, or A-frame, for rent or rental purchase basis. Box 299 Lake Cowichan. Phone 265-T after 7 p.m.

WANTED — APPLE PRESS FOR making apple cider. 3-0930 before 6 p.m.

CHEMICAL APPARATUS FOR I.C.S. chemistry course. 4-0771 evenings.

ISLAND JUNK. BEER BOTTLES etc bought. Phone 3-8343. We call.

CARPETORIUM BUYS GOOD USED rugs. 3-2861.

TO SELL GOOD BOOKS CALL 3-1427. Haunted Bookshop, 846 Fort.

WANTED — BASKET ROCKING chair. 3-6064.

WE BUY ANYTHING. CALL ANYtime. 5-2421.

WALLY GRAY PAYS CASH FOR used furniture. 3-1681.

WOODEN BABY CRIB, LARGE; one small one. 5-1743.

USED FURNITURE, TRUNKS — Best deal. Reliable Furniture, 3-6716.

30 OR 40-FOOT EXTENSION LADder used. 3-2807 after 5 p.m.

WANTED—TUXEDO TO FIT MAN 5' 7", size 34 waist. 3-6906.

ONE LARGE CRIB OR ONE youth's bed with mattress. 3-2175.

WANTED — LARGE QUANTITY good soil on the property. 3-1844.

WANTED OLD ENSILAGE CUTter with blower. 3-1901.

WANTED—DRAIN TILE. 3-7044.

31A POULTRY HATCHING EGGS, ETC.

H & N NICK CHICKS
For best results and larger profits. Heisdorf and Nelson Nick Chick Leghorns, Hamps, Leg-Hamp Cross, Austra-Whites, Barred Rocks and White Rocks. Order now.
KRIEGER'S HATCHERY LTD.
Aldergrove B.C.
Phone Aldergrove 3611

FEBRUARY AND MARCH hatched pullets—Hampshire, Leghorn-Hampshire crosses, and other breeds. Get these for early layers. Write for price list.
RUMP & SENDALL LTD.
Langley Prairie B.C.

WANTED—LIVE FOWL AND ROASters, top prices paid, weighed at your place. Phone 5-1182.

WANTED — LIVE HENS AND roosters. 960 Queens Ave. 3-2307 and 5-1867.

BUSINESS BRED CHICKS
Immediate delivery on all popular breeds and crosses. Prices on request.
Bolivar Hatcheries Ltd.
Box 840, New Westminster B.C.

31C CATTLE

ONE LARGE HOLSTEIN HEIFER [illegible] Thompson, Brentwood. Keating 13Y.

MINK FARMER NEEDS HORSES and old cows. Phone 5-3080.

JERSEY HEIFER DUE TODAY. Glenairlie, East Sooke. Phone 9X.

31F DOGS

BHILWARA FARM BOARDING Kennels, happy country life, individual attention. Mrs. Parry, 8-2516.

WELSH CORGI PUPPIES. BHILwara Farm Kennels, Mrs. Parry, 8-2516.

WIRE FOX TERRIER DOG, puppy partly housebroken, $40. Keating 11-X.

PURE-BRED LABRADOR MALE pup, excellent hunting dog, $35. 3-1357.

FOR SALE, COLLIE PUPS. PHONE 9-2907.

PUREBRED FEMALE BORDER collie, partly trained. 3-2505.

GOLDEN RETRIEVER PUPS, TOP show and field stock. 8-2576.

31G CATS

PRETTY SPAYED CAT AVAILABLE to quiet home, also kittens. C.P.L., 4-0602 or 3-4498.

THREE EXCEPTIONALLY FINE orange-eyed black kittens, age 3 months. Jordan River. 3J.

31L CAGE BIRDS and AVARIES

SELLING OUT, BUDGIE BREEDers, nesting boxes and equipment. What offers! 351 Ontario, 3-4484, 5-1435.

34 HOTELS

BEVERLEY HOTEL
In city centre; moderate rates, transient and permanent guests, housekeeping rooms, TV in lounge. 724 Yates. Phone 4-0611.

BRUNSWICK HOTEL
544 Johnson Street 2-5143
Clean, comfortable rooms and housekeeping rooms. Low rates.

THE GLENSHIEL, 606 DOUGLAS. A residential hotel providing every comfort for elderly people. 3-4166.

FAIRFIELD HOTEL. ROOMS FOR rent. Douglas Street. 4-0932.

THE ROYAL OLYMPIC HOTEL & APARTMENTS
Recently renovated and comfortable. Hot-water heat, telephone and elevator service. Rates as low as $10 per week. Investigate. Only a few available now. Johnson at Douglas. Phone 4-1187.

Ritz Hotel, 710 Fort St.
FURNISHED APARTMENTS AND ROOMS 3-1031
Elevator Service. Permanent or Transient.

GLEN COURT HOTEL
$7 a week up. 707 Blanshard Street. Phone 4-2225.

35 BOARD AND ROOM

WARM RESIDENTIAL ACCOMMOdation in Oak Bay at reasonable rates. Single or double with bath available, sunny lounge, bus stop. 3-5284.

WARM RESIDENTIAL ACCOMMOdation in Oak Bay at reasonable rates. Single or double with bath available, sunny lounge; bus stop. 3-5284.

SPEND THE WINTER IN THE country at Grouse Nest, Sooke. Per month, $75, couple, $130. Sooke 59G.

THE GRANGE RESIDENTIAL guest house. Vacancy single or double furnished or unfurnished. Home comforts. Garage. 2-0773.

GILBERT HOUSE
Single vacancy. Famous for fine food. 926 Douglas. 2-1781.

NURSE, FAIRFIELD, GIVE BOARD and room for older ladies, care if needed. 3-3068.

HOME PRIVILEGES, GOOD board. Working man. Hillside district. TV. 3-6900.

NICE WARM HOME FOR ELDerly person with care, invalid or convalescent. 9-3184.

WARM ROOMS, GOOD MEALS for working men. Private home. Victoria West. 3-7948.

CRAIGMYLE, 1037 CRAIGDARroch. Hot and cold water. 4-0011.

EXCELLENT ROOM AND BOARD, men. 1120 McClure after 6 p.m.

SUNNY ROOM, QUIET, REFINED, close in, home cooking. 3-4833.

ROOM, BOARD, TWO SHARING, $65. 351 Manchester Road.

WARM ROOMS, GOOD BOARD. Fairfield. Close to bus. 9-1737.

ROOM AND BOARD, TV, HOME privileges, home-made bread. 3-8173.

BUSINESS GIRLS' REASONABLE ROOM AND BOARD. 3-3709.

36 ROOM AND BOARD WANTED

ACTIVE ELDERLY LADY WISHES warm, comfortable room in Oak Bay, vicinity Cadboro and Foul Bay Road. Prefer downstairs. 3-3667.

BOARD AND ROOM WANTED IN private home, location high Quadra. Working man. 3-3807 after 5 p.m.

YOUNG BUSINESSMAN WOULD like room and board with vegetarian family. 4-0067.

37 ROOMS TO RENT FURNISHED

COMFORTABLE BED-SITTING room, single or double for business gentlemen. Gorge Road, close to town. 3-0070.

FRONT BED-SITTING ROOM, ground floor, private entrance. Housekeeping facilities. Two minutes from Parliament Bldgs. Suitable for business woman. 3-3216.

SINGLE SLEEPING ROOM NEAR Dockyard. Garage included, $30. Phone 5-3678.

COMFORTABLE SLEEPING ROOMS (men), near Buildings, C.P.R. 3-0639.

CLOSE IN, WELL-FURNISHED sleeping room, $30. 1782 Fernwood. 3-1378.

LARGE, WELL-FURNISHED ROOM, Jubilee district. 3-0744.

CLEAN, BRIGHT SLEEPING ROOM. Esquimalt. 4-9490.

NICE ROOM, DOUBLE OR SINgle. Business people. 4-7442.

WARM, ATTRACTIVE BED-SITting room near park. 3-0534.

38 HOUSEKEEPING ROOMS TO RENT FURNISHED

FURNISHED WARM BED-SITTING room. Kitchen, electric range. Light, power, heat included. $24. Business lady only. 2334 Belmont Avenue (corner Denman). Phone 3-2132.

LARGE FURNISHED HOUSEkeeping room, everything supplied, five blocks city centre. Weekly rates. Mrs. Denison, 1007 Linden. Phone 4-6325.

BASEMENT ROOM VACANCY November 8. Everything supplied. Employed person. $8 per week. 3-8567.

HOUSEKEEPING ROOMS, AUTOmatic heat, for one or two adults. All found. Reasonable. 2-0047 after noon.

BED-SITTING ROOM, PRIVATE three-piece bathroom, kitchenette, near Jubilee Hospital, working girl only. $35 monthly. 3-1901.

THREE HEATED ROOMS, IN NICE district; twin beds, lots of hot water, infant or school-age child accepted; $85, no extras. 3-2468.

"FIRWOOD LODGE"—COMFORTable rooms, attractively furnished, kitchen privileges, refrigerator. Four blocks city centre. 3-7653.

A LARGE, BRIGHT, FURNISHED front room with kitchenette. Inquire after 5 p.m., 1323 Minto, Fairfield.

VERY SPECIAL, GROUND FLOOR, front self-contained, close in, all found. Adults only. 1013 North Park.

END YOUR SEARCH, BE WARM this winter, close stores, etc. 3-4771.

BASEMENT SUITE, TWO ROOMS, single close in, business girl, $35. 4-5750.

ROOM AND BOARD FOR WORKing man in a quiet home, with TV. 3-0084.

LARGE FURNISHED HOUSEkeeping room for rent. $37 Esquimalt.

FRONT ROOM WITH RANGETTE, semi-private bath, $10 a week. 3-5411.

HOUSEKEEPING ROOM HILLside Avenue close to Gorge Rd. Phone 4-6046.

WARM TWO-ROOM SUITE, MAIN floor. All found. 1023 Belmont. 2-4519.

NICE HOUSEKEEPING ROOM with hot and cold water. Phone 4-3992. 516 Rupert St.

LARGE GROUND FLOOR, NEWLY decorated room, hot and cold water. 2-7667. 210 Government St.

BRIGHT, CLEAN, HEATED, ALL found. Elderly or working man only. 1011 McClure St.

LIGHT HOUSEKEEPING ROOM for working girl. 303 Vancouver St.

NICELY FURNISHED ROOM WITH kitchenette, middle-aged lady only; all heated. Phone 3-3769.

VILLA ELEANOR COSY HOUSEkeeping rooms. 601 Trutch. 3-3236.

LARGE BRIGHT ROOM, FULLY furnished including linen. 2-5073.

FAIRFIELD — BUSINESS PEOPLE, nice warm room. 3-3065. 4-3801.

TWO ROOMS, FURNISHED OR unfurnished. 4-8833.

GIRL PREFERRED, $35. 1035 BURlett. 2-9831.

CLEAN, BRIGHT, ALL SUPPLIED. Near bus. Quiet tenant. 4-2847.

BRIGHT, CLEAN, ALL FOUND, close in, board optional. 3-3835.

FURNISHED LIGHT HOUSEKEEPing room, close in. Phone 3-0631.

HOUSEKEEPING ROOM, ALL found. 1236 Yates.

HEATED SINGLE ROOM, WORKing adults preferred. Phone 3-1139.

LARGE BRIGHT TWO-ROOM suite, ground floor, all found. 3-0738.

LARGE BRIGHT ROOM, WALKing distance. 1219 Pandora. 5-1708.

3 ROOMS, SELF-CONTAINED, private entrance, close in. 2-1343.

VACANT—ONE DOUBLE AND ONE single suite. 117 Superior Street.

LARGE, WARM, CLEAN HOUSEkeeping room, close in. 3-5631.

BRIGHT FRONT ROOM, FIREplace, heated, gas. Jubilee. 3-6882.

38A HOUSEKEEPING ROOMS TO RENT UNFURNISHED

UNFURNISHED LIGHT HOUSEkeeping room and balcony in Fairfield. Near bus. Businessman. References required. 3-5386.

NEAR ST. JOSEPH'S, GROUNDfloor front, heat, light, minute to city, park, $30. 4-0110.

40 FLATS AND APARTMENTS TO RENT, FURNISHED

COMPLETELY FURNISHED single units available for winter. All electric hot water heat, electric refrigerators, laundry facilities, playground. Single units will accommodate two adults and up to two children. Combination living-room-bedroom, kitchen and bath available from Nov. 1, double unit. Triple A and Four-Star rating. Come and see what we have to offer. Reasonable rates. M. Harris, manager, Morrow Crest Court, 340 Island Highway.

COLLINGWOOD, FAIRFIELD — Ultra-modern one-bedroom suite, equipped with electric range and refrigerator, TV included. Available November 1. $110 month. Contact Rental Dept. KER & STEPHENSON, LIMITED, 4-4127.

MORRI MANOR OFFERS THREEroom suite, also bachelor, attractively decorated and furnished, linen supplied and laundered, hot water heat with oil, close to bus and city centre. 1167 Hilda Street. 3-0212.

WHEN CHANGING YOUR ADdress be sure to arrange for uninterrupted delivery of your Daily Colonist by telephoning 3-4111, Circulation Dept.

DEVONSHIRE HOUSE
(Residential Hotel)
750 FORT STREET
Hot and cold water, clean, comfortable rooms, housekeeping privileges. Phone 4-6122.

LARGE UPSTAIRS WELL-FURnished three-room suite in de luxe apartment block in Oak Bay. Available Nov. 8, but can be viewed now. Phone 3-3066 mornings.

FORT ST., CLOSE IN — LARGE groundfloor furnished apartment of three rooms. Working couple or three adults. $90 (or $85). Oct. 28. 831 Fort. 3-4313; eves. 3-3840. Dickie & Co.

PARTIALLY FURNISHED 2-ROOM suite in James Bay area, available now at $35 per month. Rent includes heat, light and hot water. Hagar & Swayne Ltd. 4-0611.

BRENTWOOD AUTO COURT — Large three-room housekeeping units steam heated, open fireplaces. Private garages. Moderate winter rates. Phone Keating 43-M.

DE LUXE HEATED, FURNISHED apartment, lovely view. Qualicum Beach. Rent $50 month. Phone 3927 or write P.O. Box 114, Qualicum Beach.

FAIRFIELD—NEWLY DECORATED, self-contained three rooms and bathroom, hot water heated refrigerator, upper suite. Close in. Adults. 4-2321.

WARM, BRIGHT TWO-ROOM suite, near Beacon Hill Park and St. Joseph's Hospital. Reasonable rates. Suitable for business person or couple. 3-1715.

TWEEDSMUIR MANSIONS
Completely furnished four-room suite. One bedroom, twin beds, ground floor, electric stove and refrigerator, $110. 5-4568.

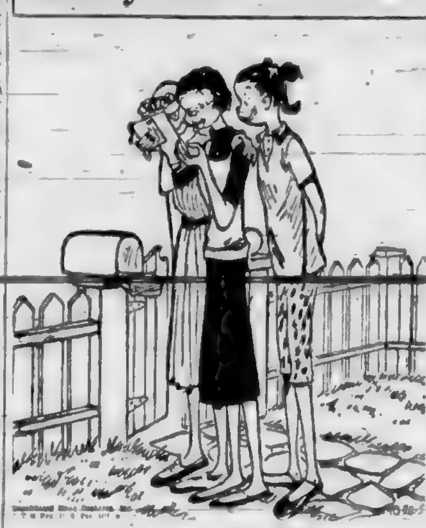

"I think it's only appropriate that Marilyn Monroe should answer her fan mail with a form letter!"

IN MODERN DISTINCTIVE motel tastefully furnished suites at reasonable winter rates. Convenient location. Holiday Court Motel. 4-0069.

BRIGHT TWO-BEDROOM SUITE. Modern kitchen, living room, with fireplace, complete bathroom, convenient to town, bus and beach. Ideal business ladies. 2-2847.

SANS SOUCI MOTEL 40 GORGE West. De luxe accommodation for couple. Should be seen to be appreciated. 2-5678.

BRIGHT, CLEAN, COSY AND quiet two rooms and kitchenette, automatic hot water. Fairfield. 414 Durban. Adults. 4-9744.

1330 GLADSTONE AVENUE, 1-room suite, $35 per month including heat, light and water. Arthur E. Haynes Ltd. 3-3823.

BUSINESS LADY WOULD LIKE lady to share apartment, reasonable rent. Box 1788, Victoria Press.

THREE-ROOM SUITE, $55. AUTOmatic heat and hot water, near Hillside and Quadra. 924 Market. 3-5410.

TWO-ROOM SUITE, SEPARATE entrance, ground floor. Bachelor or working couple. 1149 Johnson. 3-5748.

TWO-ROOM SUITE, BED-SITTING room and kitchen, everything supplied. Close to Haultain bus. 2-6316.

3-1371. LARGE SUITE IN PRIvate home, close town and Jubilee. Beautiful views.

CLEAN, BRIGHT WELL-FURNISHed two-room suite. All utilities supplied. $55. 3-5081.

CAMBRIDGE MOTOR COURT — Suites available. Winter rates. 8-2751.

ISLAND AUTO COURT
Two and four-room suites. Children welcomed. 8-2151.

SEA FRONT, NICELY FURNISHED, one-bedroom suite, $82.50. Adults. 3-5370.

THREE-ROOM UPSTAIRS SUITE, semi-furnished, $45 per month. Contact Canada Trust Co. 2-8111.

LARGE TWO-ROOM SUITE FURnished. Built-in cupboards and sink. 4-9173.

THUNDERBIRD—CLOSE IN MODern units by day, week, month. Winter rates. Optional TV. 4-0612.

305 WINDERMERE PLACE—BEDsitting room, kitchen and bathroom. Adults. 3-3643 before 8 p.m.

TWO-ROOM SUITE, 886 CRAIGflower Road. Phone 2-4733.

TWO-ROOM SUITE IN ESQUImalt. 2-0375 after 6 p.m.

$45. BRIGHT FRONT SUITE (INclusive). 516 Michigan.

TWO-ROOM BASEMENT SUITE. Separate entrance. 4-7442.

VIEW ROYAL AUTO COURT, LOW winter rates. Phone 8-1923.

2-ROOM SUITE NEAR BUILDINGS. Gas range. 4-0451.

2-ROOM SUITE, PRIVATE BATH, $55 per month. Phone 3-5831.

LOW WINTER RATES
At the San Sebastian and Victoria Courts Gorge Road two miles from the city centre on bus route. Rates by the week. Everything supplied except food including maid service once a week. San Sebastian 3-0632; Victoria Court, 4-0262.

40A FLATS AND APARTMENTS TO RENT, UNFURNISHED

EXCEPTIONAL LUXURY SUITE. The finest in Victoria. Beautiful new Oak Bay apartment building. Reception hall 10x12, handsome living room approx. 27, with a nice colonial fireplace, large dining room in all mahogany finish; well-appointed large bright kitchen, master bedroom 20x16 adjoining dressing room and beautiful bathroom, second bedroom or den, fireplace, and second colored washroom. Approx. 1,600 sq. ft. of floor. Well heated; good laundry, storage and garage. Rent $200 per month. Vacant Dec. 1. Shown by appointment. Please call Mr. Lovitt. 4-0514. Yorkshire Corp; Res. 4-6868.

ALSO ANOTHER. Large de luxe suite with a magnificent view located on the Oak Bay waterfront. Well heated, garage, exclusive accommodation. Adults only. Rent $150 per month. Please call Mr. Lovitt, 4-0514.

ONE-BEDROOM SUITE, LUXOR MANOR. Electric stove and fridge, hardwood floors throughout; completely redecorated. $90 per month; occupancy November 1.

NEW DE LUXE ONE-BEDROOM APARTMENTS—1266 Newport Avenue, rent $85 per month, immediate occupancy.

BROWN BROS. AGENCIES LTD.
Phone 3-1182 — 1125 Blanshard St.

THREE-ROOM SUITE IN BLOCK, close in, heat and hot water supplied. $42.50 per month.

JUBILEE — Three-room self-contained suite available Nov. 15. $65 per month.

FIVE-ROOM suite in quiet warm block. All rooms overlooking Beacon Hill Park. Available Dec. 1. $80 per month.

THE ROYAL TRUST COMPANY
808 View Street 3-4136

COLLINGWOOD APARTMENTS
Ultra-modern one-bedroom suite with front view, newly decorated, wired for TV, equipped with electric range and refrigerator. On bus route and walking distance to town. Immediate possession. $88.50 per month. Contact Rental Dept. KER & STEPHENSON, LIMITED 4-4127

CREST APARTMENTS,
1125 Hillside Avenue.
New. Open for inspection. Onebedroom apartments, equipped with electric stoves and refrigerators. Heated. Carpeted halls. Laundry facilities. Carports and locker space. Available immediately. Wired for TV. Rents $80 and $85.
PEMBERTON HOLMES LTD.
1002 Government Street
Phone 4-8124

GLENDALE APARTMENTS
945 FAIRFIELD ROAD
CLOSE TO ST. JOSEPH'S HOSPITAL AND ADJOINING THE SHANNON BLOCK. LUXURIOUS ONEBEDROOM SUITES WITH 20' LIVING ROOMS, DINETTES, VERY MODERN ELECTRIC KITCHENS, T.V. OUTLETS. RENTS $80-$85. SORRY NO CHILDREN.
TAYLOR SPITTAL LTD. 4-0308
EVES. MR. O'TOOLE 3-8140

SMALL MODERN APARTMENTS just completed, with excellent view. $65 to $75 per month. Electric stoves and refrigerators and Oil-O-Matic heat included in each suite. Phone 3-8883.

NEW UPSTAIRS SUITE, QUADRA near Hillside. Living room, bedroom, cabinet kitchen and bathroom. Electric stove, Frigidaire if required, automatic hot water and oil heat. Garage available. Would suit working couple. $70. Phone 3-5545 after 5:30 p.m. weekdays or 1 p.m. Wednesday and weekend.

AVAILABLE DEC. 1, TWO-BEDroom heated apartment, refrigerator and stove, wired for TV, laundry, lockers. Adults only. $70. Fairhill Apartments, 2705 Cook St. Apply Suite 3. Phone Len Steick, 2-5234.

WESTCHESTER APARTMENTS [illegible] Three-room suite [illegible] and refrigerator. Automatic washing and drying facilities. Rent $87.50 a month. 2-4762.

ONE FIVE-ROOM AND ONE three-room self-contained suite. Children welcome. Automatic hot water and electric stoves. Heat and water supplied. Phone [illegible].

TWO-BEDROOM MODERN APARTment. Front and rear entrance, electric stove, refrigerator, hot water, automatic heat, garage. Available. Cook Street, near Hillside. $85.

$67.50 A MONTH. VACANT ONEbedroom suite No. 2 Fireplace, stove, refrigerator, [illegible] 1618 Fernwood Road. 2-7514. 2-0732. Hagar & Realty Ltd.

THREE-ROOM MODERN LOWER suite with electric range, close to stores and bus. One child accepted. $65 a month. 1219 Old Esquimalt Road.

WHEN CHANGING YOUR ADdress be sure to arrange for uninterrupted delivery of your Daily Colonist by telephoning 3-4111, Circulation Dept.

TWO ROOMS AND PRIVATE bathroom, semi-furnished, including heat and water, $40 monthly. Immediate possession. Receiver Co., 1115 Langley, 4-6041.

FOUR APARTMENTS FOR RENT, new, Oak Bay Avenue. Available October 1. Three rooms and bath, $85. Phone 4-9305. Financial Survey Ltd., 1324 Government St.

SUITE FOR RENT, CRAIGFLOWER district, 4 rooms and bath. Ground floor, exceptionally good. Vacant. Newly decorated, oil-o-matic heat. $90. Phone 4-9305. Financial Survey Ltd. 1324 Government St.

LIVING ROOM, BEDROOM, DInette-kitchen, refrigerator and range included, hot water heat, $80. Jubilee district. Realty Ltd., 706 Fort St. Phone 2-0117.

ROCKLAND AVE. — BEAUTIFUL and comfortable three-room suite, large rooms with exquisite view, now available. Phone 3-1215 before 10 a.m. or after 5 p.m.

AVAILABLE NOV. 15, THREEroom self-contained suite, $65. Adults. Cook St. Apartment. 4-0614.

A VERY SUNNY SPACIOUS apartment, steam heat, open fireplace, best district, near bus. Immediate possession. 3-5548.

ESQUIMALT THREE-ROOM modern suite, electric stove, refrigerator, automatic heat. Phone, Adults. $65. 7-2205.

ST. ANDREWS. THREE-ROOM self-contained suite. Refrigerator, stove. Quiet business couple. 2-1807.

SELF-CONTAINED 3 ROOMS. Heated. Ground floor. Child welcome. Call after 6:30. 923 St. Charles.

VACANT — $62.50. THREE-ROOM lower duplex. Garage included. 3036 Stanley. Rolfe Realty Ltd. 3-7514. 2-0732.

DE LUXE MODERN 3-ROOM self-contained suites, hot-water heated. Rockland Ave., walking distance to town. 3-1614 or 2-6765.

DE LUXE 2-BEDROOM SUITE available immediately. Oak Bay Ave., ground floor, $85. Northwestern Securities Ltd. 4-8034.

SELF-CONTAINED TWO-ROOM duplex, oil stove, $40. One infant welcome. 9-1512 or 95 View Royal.

$82.50—SELF-CONTAINED BACHElor suite. Electric stove. Modern conveniences. Beautiful oak panelling. 1306 Yates Street, No. 5.

FOUR ROOMS PLUS LARGE SUN room. Upper suite. Walking distance. For information phone 3-3648. Western Homes Ltd.

BACHELOR APARTMENT, SELFcontained, close in, Nov. 1. Rent $55. 3-6176.

SELF-CONTAINED, THREE-ROOM, close in Fairfield, bright, sunny. 3-6731.

BACHELOR SUITE, ELECTRIC stove and refrigerator. 1030 Linden. 2-0611.

FOUR ROOMS, $47.50. QUIET home, Fairfield. Adults. Vacant after 2 o'clock. 4-7095.

ONE-BEDROOM SUITE, ROCKland Avenue. Suitable for young couple. 3-7943.

370 RICHMOND AVENUE, THREEroom suite, $65 per month. Arthur E. Haynes Ltd. 3-3823.

DUPLEX
James Bay area. Two bedrooms. $70. 4-3384.

NEAR HADEN — THREE ROOMS, heated, hot water, ground floor. Adults. 1338 Esquimalt. 2-3006.

LARGE THREE-ROOM SUITE, range, oil heat, garage (adults). $60. 2-7801 or 2-0454.

THREE-ROOM SUITE, CHILD accepted, gas range. $50. 2-7001.

THREE-ROOM SUITE, CHILD accepted. Gas range. $40. 2-7001.

THREE ROOMS, CLOSE IN, ground floor, fireplace. $45. 3-0237.

41 FLAT AND APARTMENTS WANTED FURNISHED

COUPLE WANT SMALL HEATED apartment. Willows area preferred. Six months. 4-5816.

41A FLATS AND APARTMENTS WANTED, UNFURNISHED

YOUNG LADY REQUIRES THREEroom self-contained suite in block, preferably Oak Bay. Dec. 1. Rent approximately $60. Box 1778, Victoria Press.

42 HOUSES TO RENT FURNISHED

WATERFRONT
Mill Bay. Comfortable home with large living room and fireplace, one bedroom, three-piece bathroom, and large kitchen fully furnished. Yearly lease, $65 per month. A. Phillipson, eves. 2-9820.
GILLESPIE HART & CO. LTD.
611 Fort Street 4-1181

42 HOUSES TO RENT FURNISHED

CORDOVA BAY. BEAUTIFUL THREE BEDROOM HOUSE FULLY FURNISHED, SITUATED IN PARKLIKE SURROUNDINGS, OVERLOOKING STRAITS. OWN BEACH. EQUIPPED WITH BENDIX AUTOMATIC OIL HEAT. IMMEDIATE POSSESSION FOR ONE YEAR AT REDUCED RENTAL, $135 PER MONTH.

DARCY LANE. SUPERBLY FURNISHED HOUSE. BEAUTIFULLY APPOINTED. MAGNIFICENT VIEW OF STRAITS. WATERFRONT. THREE BEDROOMS. DOUBLE PLUMBING. CHILDREN CONSIDERED. AVAILABLE DEC. 15. SIX OR NINE MONTHS AT A RENTAL OF $300 PER MONTH.

PEMBERTON HOLMES LTD.
1002 Government Street
Phone 4-8124

WATERFRONT—5 ROOMS SEPArate entrance, [illegible] fireplace [illegible] furnace, electric stove, refrigerator, electric hot water. $75 per month. Esquimalt Lagoon. References. H. A. Humber, Ltd., 1220 Broad St. 2-9101.

IMMEDIATE OCCUPANCY FOUR room [illegible] home, automatic heat, part basement, close in, $80 per month, furnished or unfurnished. F. Marion 3-7176. eves. 4-6635. P. N. Caven[illegible] Ltd.

WHEN CHANGING YOUR ADdress be sure to arrange for uninterrupted delivery of your Daily Colonist by telephoning 3-4111, Circulation Dept.

LARGE SIX-ROOM BUNGALOW, furnished. Revenue property. [illegible] 10 minutes from town. 4-9507 between 8 and 3 p.m.

SUNNY BUNGALOW. TWO BEDrooms, oil heat, close in. November 15 to April. $80 per month. The Royal Trust Co., 808 View Street. 3-4136 or 2-5706.

PORTAGE INLET—NEW WATERfront home, television, piano, electric range, automatic oil heat. Adults. 946 Wesling Road.

FIVE-ROOM LOWER DUPLEX. $15 month to party buying furniture cheap. Children accepted. 5-2046.

42A HOUSES TO RENT, UNFURNISHED

ADULTS ONLY — ATTRACTIVE bungalow walking distance to city, also to park. Hot-water heat, two bedrooms, nice garden, $75 monthly, references required. Apply in person only to Fraser Biscoe, 576 Yates Street.

FULLY MODERN NEW HOUSE with magnificent view of the sea [illegible] Rent $125 [illegible] Phone 4-3972.

WHEN CHANGING YOUR ADdress be sure to arrange for uninterrupted delivery of your Daily Colonist by telephoning 3-4111, Circulation Dept.

MODERN OAK BAY DE LUXE [illegible] P. N. Caven[illegible]

ATTRACTIVE BUNGALOW, TWO bedrooms, large living room [illegible]

IN EXCELLENT CONDITION FIVE large rooms [illegible] Fort St. [illegible]

$75 A MONTH, TWO BEDROOMS, large living room, kitchen, possession November 6. Address 40 [illegible] Hagar & Realty Ltd. 2-7514, 2-0732.

WATERFRONT COTTAGE AT SASeenos. Superb view. Own beach. Phone Sooke 47-G or write Box 1783, Victoria Press.

ROYAL OAK 4505 CHEESEMAN Road. $50 per month [illegible] city light and water. No children. Arthur E. Haynes Ltd., 3-3823.

ATTRACTIVE FOUR-ROOM MODern bungalow [illegible] basement, in garage, furnace, tubs, range supplied. $75. 3-3873.

FIVE-ROOM HOUSE, FAIRFIELD, November to January inclusive. $70 per month. 2-8145, evenings 3-3883. Victoria Realty Ltd.

FOUR-ROOMED HOUSE, MILLstream Road. Electricity, plumbing needs [illegible] Box 1244 Victoria Press.

$50 PER MONTH. TWO-BEDroom duplex, mill area. Hicks Realty. 2-5104.

LOWER DUPLEX, FULL BASEment, electric stove, three rooms, self contained. Phone 2-0825.

FIVE-ROOM HOUSE. NEW. FOUR [illegible] 9-4085

FOUR-ROOM LOWER DUPLEX with oil range, $60 a month. 90 Dallas Road.

SIDE-BY-SIDE DUPLEX, THREE rooms, Gonzales, oil range, fireplace, $62. 3-3242 or 3-4685.

SOOKE, 2-BEDROOM STUCCO, oil heat; $45 including light and water. Box 1219 Victoria Press.

FIVE-ROOM HOUSE, 1235 JOHNson Street. Three bedrooms. $67.50 monthly. Phone 4-3232.

4-ROOM HOUSE IN COLWOOD. 8-2354 or 4-3069.

43A HOUSES WANTED TO RENT, UNFURNISHED.

URGENTLY REQUIRED, TWO OR three-bedroom home. [illegible] children. Please phone [illegible]

SAVE MONEY. WE SEND YOU tenants without charge. 2-1544.

43B HOUSES WANTED TO RENT, FURNISHED OR UNFURNISHED

JEEVES BROS. — MOVING, STORage. Local, long distance. 3-9812.

44 HALLS, STORES and OFFICES TO RENT

TWO SINGLE ADJOINING OFfices, [illegible] The Royal Trust Company, 808 View Street. 3-4136.

NEW SUBURBAN STORES FOR rent. Rowland Heights, with good frontages on Burnside Road. Large parking lot. Fraser Biscoe, 576 Yates St. 3-0841, eves. 4-1870.

CENTRALLY LOCATED BRIGHT offices $15 and $30 a month. 1318 Broad Street, phone 4-1843 and 5-1196.

TWO STORES AND OFFICES FOR rent. 880-884 Discovery Street. Apply Model Sheet Metal.

LOOKING FOR A HALL IN CENtral downtown Victoria? See Newstead Hall, 734 Fort St. [illegible]

MODERN OFFICES FOR RENT. Stobart Building, 745 Yates Street, elevator and janitor service. 4-5541.

SUB-LET ATTRACTIVE OFFICE space, 12x12 feet. Central. Room 6, 830-A Yates. 4-0691.

45 MISCELLANEOUS TO RENT

GARAGE FOR RENT, WILMER Street. 3-0512.

47 CARS FOR SALE

BROWNE-WILKINSON AUTO SALES LTD.
807 Yates Street 2-7411
55 Mercury Sport Coupe, Automatic, low mileage.
53 Monarch Coupe, Automatic $1,938
49 Vanguard Sedan $198
39 Dodge Sedan $138
30 Renault, "as is" $95
47 Hillman "as is" $95
Quick Cash for Cars
Liberal, Legitimate Guarantee
Art, Ted or Daddy Oanner

800,000,000 GALLONS OF OIL ARE thrown away annually in U.S. alone, whereas, some oil has been re-refined and re-used over and over again for as much as 200,000 miles. "Van-Isle" Re-refined Motor Oil costs you only 70c per gallon in five-gallon lots or 85c for one gallon. V.I. Oil Refinery, 340 Alderslor (off Douglas Street), one block north of Cloverdale.

NO DOWN PAYMENT
$7 monthly '39 Plymouth $95
$11 monthly '35 Ford $145
$11 monthly '38 Plymouth $149
$11 monthly '40 Pontiac $195
$21 monthly '47 Ford $395
$11 monthly '46 Ford Pickup $195
$57 monthly '53 Willys $1,095
ART'S CAR SALES
Burnside and Harriet 3-8342

[illegible] 2-9837
WE ARE SOLD OUT.
Top prices paid for clean used cars, all models.
2-9837
QUADRA AUTO SALES
Quadra at Johnson

$395. 1946 MERCURY COACH radio, heater, new transmission and clutch. $125. 1941 Plymouth Sedan, [illegible] motor, radio and heater. Sandy's Auto Wrecking, 1021 View Street. 3-7531. After hours 4-5446.

1951 MODEL ¾ TON DODGE EXpress. Only 16,220 miles. As good as new. One owner only. Terms available. Price $1,150 or nearest offer. Phone 4-6814 or 2-9400. Private. No agents please.

1953 METEOR CUSTOM SEDAN, automatic, good condition. Would accept older car on trade and terms if necessary. Full price $1,350. Apply King TV. 756 Johnson.

CORONATION MOTORS LTD.
'52 Hillman De Luxe $845
'47 Hudson Pacemaker $545
'47 Chev. 5-Passenger [illegible]
'40 Hillman De Luxe $445
Phone 2-6313 or 3-6023

1947 PONTIAC TWO-DOOR SEDAN in very good condition. Radio and heater. [illegible] or arranged. Phone 4-9430 after 6:30 p.m.

1953 OLDSMOBILE HARDTOP. Custom radio, heater, spotlight. In excellent mechanical condition. One owner. $2,500. 2-1941.

FOR SALE OR WILL TAKE [illegible] Ford two-door sedan [illegible]

1948 DODGE CUSTOM SEDAN, fluid drive and air conditioning. $675. Chet Drummond Garage. [illegible]

'48 PONTIAC SEDAN, NEW [illegible] Bickie Motors. 4-0218.

SAVE UP TO $18 A YEAR. Change to refined oil. 85c a gallon. 921 Mason. 3-3833.

CASH FOR GOOD CLEAN CARS OR CONSIGN. ART'S CAR SALES, BURNSIDE AND HARRIET. 3-8342.

AUTOMOBILES FINANCED
Low rates, long terms
Miller & Co., 1006 Government St.

1951 CHEVROLET SEDAN RADIO, heater and [illegible] $150 cash, monthly terms. [illegible] 3-3242.

'51 M.G. T.D. TOP SHAPE. MUST sell! Only $150 down, $50 month. [illegible] 4-1613 days.

SACRIFICE 1951 FORD DE LUXE Convertible, new top, signal lights, $1,395. 4-5031.

"KEEP THE POWER U PAID 4" Use Sharpe's Motrol reduces wear, gas consumption to a minimum.

1940 PACKARD "6" SEDAN, GOOD condition. [illegible] also two panel trucks cheap. [illegible]

1951 PREFECT FIRST-CLASS CONdition [illegible] heater. Leaving for [illegible] 2-3437 after six.

1951 FORD FOUR-DOOR DE luxe radio, heater. Good condition. [illegible] 4-6421.

1951 PLYMOUTH SUBURBAN STAtion wagon. [illegible] 5-5800.

[illegible] TO EXCELLENT CONDItion [illegible]

1924 T FORD, 1922 STUDEBAKER [illegible]

BEFORE YOU BUY, SEE THIS NEW [illegible] Plymouth V-8 [illegible]

1951 CONSUL SEDAN, PRICED [illegible] 2-2707.

MUST SELL 1955 PONTIAC V8 [illegible] 2,800 miles. Trade and terms. [illegible]

1940 NASH 6-CYLINDER, GOOD condition. Best offer. 197 Victoria.

1942 PLYMOUTH SEDAN, HEATER [illegible]

1940 HUDSON COACH, GOOD tires and engine. $250. [illegible]

1937 FORD NEW PAINT, GOOD motor. $70. 3250 [illegible] Ave.

1949 CHEVROLET MAROON color, $700. Phone 4-9247.

FOR SALE 1936 FORD COUPE. Phone 4-4662 after 4:30 p.m.

1955 PONTIAC TWO-TONE, NEW white walls. Best offer. 2-7893.

NOTHING DOWN AT ART'S CAR SALES, BURNSIDE AND HARRIET.

$100 DOWN WITH TERMS. 1951 Studebaker sedan. 2-8080.

PLIMLEY CAR CENTRE
THE NAME IS YOUR GUARANTEE
ALL OUR CARS HAVE ANTI-FREEZE FOR YOUR ADDED PROTECTION
49 Ford Tudor [illegible] Heater [illegible] condition $749
49 Oldsmobile Rocket 88 Sedan [illegible] $995
47 Nash 600 Sedan [illegible] $475
46 Monarch Sedan. New [illegible] Winter ready $445
51 Buick Special Sedan [illegible] $1395
COMMERCIAL
53 Austin A40 Countryman (Station Wagon). All-steel body, new motor, sound as a dollar $1095
50 Vanguard Van, ½-ton capacity $375
5 ONLY
52 Austin Somerset Sedans. Come in and take your choice $945
3 ONLY
53 Austin Somerset Sedans. Your choice, each $1050
PLIMLEY CAR CENTRE
Austin Distributors Over 23 Years
1020 Yates St.
Phone 2-9121

SPEEDWAY
MOTORS LTD.
951 Yates 4-3524
46 MONARCH sedan, radio, heater $495
50 HILLMAN sedan $495
49 AUSTIN sedan $495
51 AUSTIN sedan $595
51 MORRIS Oxford $595
TRUCKS
50 THAMES panel $195
50 THAMES window van $395
50 PONTIAC sedan delivery $895
MANY OTHER POPULAR MODELS

WILSON MOTORS
WOW! WHAT A RECORD
We sell the most because we sell for less — and we sell for less because we sell the most— New or Used!
52 CADILLAC Sedan. Power steering, [illegible] $3295
54 OLDSMOBILE Sedan Super 88, [illegible] $2894
53 OLDSMOBILE Sedan. Super 88, [illegible] $2374
53 MERCURY Sedan. [illegible] $1888
52 OLDSMOBILE Sedan 88. Hydramatic, radio, heater $1795
53 FORD Sedan. [illegible] Heater $1793
52 OLDSMOBILE Sedan 88. Hydramatic, [illegible] $1777
53 CHEVROLET Sedan De Luxe. Powerglide. Heater $1785
54 CHEVROLET Sedan. Radio, heater $1645
54 CHEVROLET Sedan. Heater $1595
53 METEOR Sedan, Custom Radio and heater $1666
53 CHEVROLET Sedan De Luxe. Heater $1640
NO MONTHLY PAYMENTS UNTIL DECEMBER 18
53 CHEVROLET Sedan. Heater $1598
55 VANGUARD [illegible] Heater $1498
53 PONTIAC Sedan. Heater $1493
53 CHEVROLET Sedan. Heater $1495
53 CHEVROLET 2-Door. Heater $1395
51 PONTIAC Sedan. Heater $1196
50 MERCURY Sedan. Heater $1045
49 MONARCH Sedan. Heater $999
51 METEOR Sedan. Radio and heater $999
53 AUSTIN Sedan. Somerset. Heater $998
AND OTHERS!
At low, low prices, made possible by volume sales of 1955 Chevrolets and Oldsmobiles!
USED TRUCK SPECIALS
55 CHEVROLET Sedan Delivery. Heater $1995
54 CHEVROLET Sedan Delivery. Heater $1645
53 CHEVROLET Sedan Delivery. Heater $1398
53 DODGE 1-Ton Pickup $1295
52 FARGO 1-Ton Pickup $1075
53 Chev. ½-Ton C. [illegible] Heater $1047
51 DODGE 1-Ton Pickup $797
50 DODGE 1-Ton Pickup $696
50 DODGE 1-Ton Pickup $595
53 COMMER Van $645
VICTORIA'S BUSIEST DEALER
WILSON MOTORS
Yates at Quadra
3-1108
Chev. - Olds - Cadillac

MIDTOWN AUTO SALES LTD.
837 YATES
Opposite Atlas Theatre
BIG NOV. SALE
NOW DOWN PAYMENT
'54 Olds Convertible
'52 Cadillac Convertible
'51 Chevrolet Coach
'51 Chevrolet Coach
'50 Chevrolet Sedan
'50 Ford Coach
'50 Mercury Convertible
'49 Dodge Station Wagon
'50 Hillman Sedan
'51 Hillman Convertible
'48 Austin Van
30 OTHERS TO CHOOSE FROM
TRADE UP OR DOWN
SEE NORM OR EARL
OPEN 9 A.M. TO 9 P.M.
2-2241

53 AUSTIN SOMERSET SEDAN. Condition like new $1195
Four-wheel drive JEEP TRUCK $695
51 FORD THAMES ½ TON PANEL DELIVERY. Motor reconditioned $375
MASTERS MOTOR CO. LTD.
WILLYS & AUSTIN DEALER
815 VIEW PHONE 3-1041

IT COSTS LESS TO BUY AT NATIONAL MOTORS
TO-DAY'S SPECIAL
1955 Chev. 4-dr. Sedan. Two-tone paint, 7,000 miles. 1 owner. Air conditioner. Seat covers. Turn signals.
Lowest Difference Deal in Victoria
1954 Nash Metropolitan, one owner, radio, heater, signals, [illegible] $1195
1954 Ford Convertible Crestline [illegible] new $4,100. [illegible] $2695
Life Insurance on all Time Payments
No Monthly Payments 'Till Dec. 15
1954 Ford Tudor Sedan, radio and heater $1745
1954 Ford Sedan, air conditioner. One owner. A-1 $1895
1954 Ford Custom Sedan, heater, famous Fordomatic, signals, power steering. One owner. A-1 $2095
Top Allowance for Your Trade
1953 Chev. Sedan, heater $1395
1953 Ford Custom Club Coupe, radio, heater, famous Fordomatic [illegible] Very clean $1795
1953 Ford Sedan, air conditioner, [illegible] one owner $1695
Month-end Clearance of Used Cars
Be Sure You Get a Good Deal
Get a National Deal
1952 Chev. Tudor Sedan, heater, slip covers. New only $945
1952 Ford Tudor, air conditioner. One owner. A-1 $1495
Buy Ford Today for the Highest Resale Value, Means More in Trade
1951 Chev. Belair, radio, heater, [illegible] signals, body clean $1295
1951 Ford Fordor, custom radio, heater. A-1 $1295
1950 Dodge Sedan, heater $1075
1950 Ford Tudor, radio, heater $1095
1947 Ford Sedan, heater $545
1941 Open Coupe, heater, clean $345
1940 Ford Sedan, heater, clean $275
FOR THE BEST BUYS IN USED TRUCKS
1954 Chev. Pickup, heater $1395
1953 Ford Pickup, heater $1125
1950 Ford Pickup, heater $795
1947 Ford Pickup $195
1947 Dodge Pickup $295
6,000-Mile Warranty
30-Day Exchange Privilege
NO! NOBODY UNDERSELLS NATIONAL MOTORS
Open Evenings
4-8174 819 Yates

47 CARS FOR SALE

OLSON'S

Victoria's Dependable Automobile Dealer

Consistently selling quality merchandise at currently under market value, plus the finest conditioned used cars and trucks.

ALL CERTIFIED USED CARS CARRY OLSON'S OFTEN-COPIED 1-YEAR GUARANTEE

COMPARE AN OLSON DEAL

1949 PONTIAC Special De Luxe 4-Door Sedan. Immaculate. Stock No. 202B $899

1950 DODGE Economy 4-Door Sedan. Tops in condition. Stock No. 420A $1099

1951 PLYMOUTH, Cranbrook Series, 4-Door Sedan. One owner. Stock [illegible] $1199

1953 [illegible] 4-Door Sedan. One owner. [illegible] $1299

1952 PLYMOUTH Special De Luxe 4-Door Sedan. One owner since new. Stock No. 125A $1299

1953 PLYMOUTH Special De Luxe 4-Door Sedan. One owner since new. Stock No. 435A $1699

TRY US ON THAT TRADE-IN

OLSON NEEDS SEDANS AND TRUCKS ALL TYPES

YOU BENEFIT WITH HIGHEST APPRAISAL IN CITY

1946 CHEVROLET 4-Door Sedan. Stock No. 420B $449

1947 PLYMOUTH 4-Door De Luxe Sedan. Stock 418A $599

1947 CHEVROLET Club Coupe. Top condition. Radio and heater. Stock 410B $499

1950 MORRIS Convertible Coupe in the best of condition. Stock No. 354C $499

1947 MERCURY 4-Door [illegible]. Best buy. Stock No. 316D $399

1951 PREFECT 4-Door Sedan. Rebored in our own shop. Stock No. 253A $449

OLSON MOTORS DRIVE-IN SUPERMARKET SPECIALS

1947 BUICK Custom 4-Door Sedan. Turn signals, sports type, custom radio and heater. Stock No. 406B $699

1948 STUDEBAKER 4-Door Sedan. The economy champion model. Stock No. 379A $699

1946 PACKARD 4-Door Sedan. The famous "Clipper" series. Custom radio and heater. Stock No. 338A $499

THE ABOVE ADVERTISED CARS REPRESENT VICTORIA'S FINEST VALUES. ALL CARS IN TOP CONDITION AND EQUIPPED WITH A-1 TIRES

OLSON MOTORS

DRIVE-IN USED CAR SUPERMARKET

1046 YATES ST. 4-1147

OPEN TILL 9.30 P.M.

A WOOD USED CAR IS A GOOD USED CAR

Special Wednesday Only

41 NASH Sedan, very nice running car. For good transportation $345

39 BUICK Sedan in really nice condition throughout. A good car for touring $345

53 AUSTIN Sedan. Gold Seal guarantee, heater. (Stock 585A) $1195

46 CADILLAC Convertible Five-passenger Coupe. Gold Seal guarantee, full automatic transmission, radio, heater, power steering, power window lifts, power top, leather upholstery $1675

47 CHEVROLET Sedan, real [illegible] heater (Stock 411B) $695

51 CHEVROLET Sedan. Gold Seal [illegible] heater, new paint. (Stock 602A) $1199

53 DE SOTO "Powermaster" Sedan. Gold Seal guarantee; automatic drive, heater (Stock 481A) $2295

50 DODGE Coupe. Gold Seal guarantee, heater. (Stock 420B) $995

51 DODGE Sedan. Gold Seal guarantee, heater. Very nice car. (Stock 695A) $1295

53 DODGE "Regent" Sedan. Gold Seal guarantee, heater. (Stock 617A) $1795

51 FORD Sedan, a real nice one. Gold Seal guarantee, radio, heater. (Stock 604A) $1145

Your present car will be considered for a down payment. Balance on Easy Budget Plan, first payment in December

J. M. WOOD MOTORS

DEPENDABLE DODGE - DE SOTO DEALER
1031—1061—1101 Yates
Phone 4-7188
[illegible] EVENINGS TILL 9 O'CLOCK

ESQUIMALT SERVICE

CORNER ADMIRALS AND ESQUIMALT ROAD

10% DOWN OR YOUR PRESENT CAR on a 24-Month Contract

54 PLYMOUTH "Savoy" Sedan, "Hydrive" [illegible] radio, twin speakers, air conditioner, etc. $1995

48 PACKARD CONVERTIBLE. New automatic top, overdrive, custom radio, heater, power windows and seat $795

52 DE SOTO Sedan. As new. Air condition. [illegible] Only $1745

49 CHEV. Sedan. [illegible] condition $995

49 AUSTIN $495

COME IN AND SAY HELLO! TO A GOOD BUY

LOW-COST, TOP-SHAPE CARS

3-5651 3-5651

COMPARE OUR VALUES

1954 HILLMAN Sedan. Heater $1295

1953 HILLMAN Sedan. Heater $1095

1953 ZEPHYR Sedan, very clean $1495

1949 HILLMAN Sedan $395

1949 VANGUARD Sedan. Clean $495

1952 MORRIS Oxford Sedan $895

1948 WILLYS Station Wagon $795

1 ONLY. New COMMER Light Pickup. Special Price.

JAMESON MOTORS LTD.

740 BROUGHTON STREET
VICTORIA B.C.
OPEN FRIDAY EVENINGS
Phone 4-6353
Night: 9-3293 - 7-1000

BRITISH AUTO CENTRE

HEADQUARTERS FOR MORRIS MG VANGUARD

50 MORRIS Minor Coach. Clean, reliable economical. With heater $495

49 VANGUARD Sedan. Ideal for family use. [illegible] A real bargain at $495

51 AUSTIN A40 Sedan. One owner, low mileage. Thoroughly recommended $625

52 AUSTIN A40 4-Door Sedan. This is one of the most economical cars upon the road. Complete with heater and [illegible] in a light grey $850

54 MORRIS Minor Coach. [illegible] and heater $1195

For a demonstration anytime call
Trevor Woodruff 4-2420
Louis Gulli 2-6838
Dick Rashleigh 3-0858

971 Yates 2-8141

LOW-COST MOTORING

Louis Nelson

810 Johnson St. 2-6113 832 Pandora

55 STANDARD Mayflower 4-Door Sedan, demonstrator, only 500 miles, new-car guarantee only $1495

52 CHEVROLET ½-ton Pickup with canopy, heater. One owner, used only for family transportation $945

50 VANGUARD Sedan, good running order, bodyman's special $395

55 VANGUARD Voyageur, demonstrator, 1,000 miles, brand new car guarantee $1745

40 FORD [illegible] $150

47 MERCURY Sedan, custom radio, [illegible] $495

52 VANGUARD Sedan. Engine just overhauled, immaculate. Fully guaranteed $945

52 AUSTIN Somerset, engine just overhauled, very clean. Guaranteed $945

[illegible] MORRIS Minor Coach, mechanically perfect $645

55 VANGUARD ½-ton pickup. Air conditioner. Only 4,000 miles $1395

EMPRESS MOTORS

Shop Here For A Good Deal

$495

50 MORRIS MINOR Sedan [illegible] $495

47 WILLYS Station Wagon. Full price $495

$595

52 MORRIS 4-Door Sedan. Motor overhauled, new tires $595

48 MERCURY Sedan. A good looking car $595

$695

52 TRIUMPH Sedan. Overhauled and painted $695

48 DODGE Sedan. Color green $695

48 CHEVROLET Sedan. Color green $695

$795

50 STUDEBAKER Sedan. Full price $795

48 PLYMOUTH 3-Pass Coupe. Very good $795

52 HILLMAN Sedan. Better than average $795

$895

53 MORRIS Minor Sedan. As new $895

50 NASH Sedan. Color green $895

$995

51 FORD 5-Pass. Coupe. Two-tone green $995

50 PONTIAC Sedan. Color grey $995

$1095

53 HILLMAN Sedan. [illegible] blue $1095

50 PONTIAC Sedan. Color green $1095

$1195

51 PLYMOUTH Sedan. One owner $1195

51 PONTIAC Sedan. Color green $1195

$1295

53 VAUXHALL Sedan. Green $1295

53 ZEPHYR Sedan. Blue $1295

$1395

50 OLDS "88" Rocket Sedan. [illegible] radio $1395

54 AUSTIN [illegible]. Nearly new $1395

$1495

51 OLDS "98" Rocket Sedan. Hydramatic, heater $1495

52 PONTIAC De Luxe Sedan. Radio, heater $1495

$1595

51 BUICK Special Sedan. Radio, heater $1595

53 [illegible] Custom Sedan. Heater $1595

$1695

51 BUICK Special Sedan. Dynaflow, radio $1695

53 PONTIAC [illegible] Two-tone. Blue and beige $1695

$1795

53 PONTIAC De Luxe Sedan. Radio, heater $1795

51 BUICK Roadmaster Sedan. Complete $1795

$1895

54 FORD Custom 2-Door Sedan. Radio, heater $1895

51 BUICK Roadmaster Sedan. Dynaflow, radio $1895

A Choice For You at Your Price

You'll Get A Good Deal and A Good Deal More

Free Anti-Freeze
Free Life Insurance
In Contract

No Payments Till Dec. 15th

30-DAY EXCHANGE GUARANTEES YOUR SATISFACTION

HEAR OUR NEWSCAST DAILY, CJVI, 5.45 P.M., FOR TODAY'S [illegible]

EMPRESS MOTORS

900 FORT ST.
Thru to View
Phone 2-7121
Open Till 9 p.m.

GLADWELL'S

4 STAR SPECIAL X X X X

1953 MONARCH

SEDAN, POWERED WITH EVERY CONCEIVABLE EXTRA FOR MODERN DRIVING. THIS LUXURIOUS 4-DOOR SEDAN HAS CUSTOM RADIO, AUTOMATIC POWER STEERING, POWER BRAKES, SEAT, ETC. WHITEWALL TIRES, WINDSHIELD WASHERS, TINTED GLASS. SOLD NEW $4,300 A

GLADWELL SPECIAL $1888

OVER 60 SELECTED SPECIALS FOR YOUR INSPECTION AT HUGE SAVINGS

UNMISTAKABLY THE LOWEST USED CAR PRICES IN VICTORIA

YOU CAN'T GET A BETTER DEAL ANYWHERE THAN YOU GET AT GLADWELL'S

COME IN TODAY AND SEE FOR YOURSELF THE LOW-LOW PAYMENTS THAT ARE TAILORED TO YOUR INCOME AT

GLADWELL MOTORS LTD.

2-2111 Pandora
4-7911 at Quadra

MERCURY — LINCOLN — METEOR
ANGLIA — PREFECT — CONSUL
ZEPHYR

NEWPORT MOTORS

844 FORT 4-3455

NO MONEY — DOWN

TO RESPONSIBLE PARTIES

53 PONTIAC De Luxe Coach. Fully equipped $1495

53 CHEVROLET De Luxe Tudor $1095

53 CONSUL Sedan $995

47 [illegible] Sedan. Custom radio, heater, fog lights $695

51 METEOR Custom Club Coupe. Fully equipped $1095

51 FORD Custom Sedan. Fully equipped $1095

50 BUICK Roadmaster Sedan. Dynaflow, fully equipped $1695

48 MONARCH Sedan $599

47 MERCURY Tudor $499

TRUCKS

51 STUDEBAKER ½-Ton Pickup. Reconditioned motor, new paint. E-Z [illegible] $695

47A TRUCKS and TRAILERS FOR SALE

[illegible] FIVE-YARD DUMP. Top condition, two-speed rear end, [illegible] tires $1,295 [illegible] down to preferred risk. Esquimalt [illegible] 1-5651

1951 INTERNATIONAL HALF TON pickup. Radio, heater, good condition. Mileage 30,000. 1900 cash. Phone Keating 168 R after 5.

1941 FORD PICKUP [illegible] OR best offer. 2-6160. 460 Gorge Rd. E.

47B PARTS, TIRES and ACCESSORIES

WRECKING 1949 FORD SEDAN, 1950 Ford station wagon, 1950 Austin A-40 sedan. Sandy's Auto Wrecking, 1023 View St. Phone 3-7531

NEW LOW PRICES GOODYEAR tires, 6.00x16 $11.95, 6.70x15 $14.95, at Gavin Jack, 1117 Quadra. [illegible]

RE-REFINED OIL BY PER GALLON. Sandy's Auto Wrecking, 1023 View St. 3-7531

PARTS FOR YOUR CAR — TRY David Street Auto Wreckers, 320 David St. 4-9979

CLARK'S AUTO PARTS, [illegible] Douglas. Used parts for cars and trucks. 3-8041

A NEW 750x16 TRUCK TIRE, BEST offer. 4-7215

VIC WEST WRECKER, 214 DUNDAS. 3-6213; nights, 4-6127.

STUCK IN THE MUD?

Not me! I've just had my tires retreaded at Victoria Tire Ltd. You know that big tire place at the corner of Government and Herald. It's the finest in Western Canada. Yes sir. My old tires were pretty smooth and that rain the other day made me realize how important good tread really is. Now my tires grip like new. But I've saved

½ THE COST

of new tires. That's why I say,

SAFETY BEGINS AT VICTORIA TIRE LTD.

Government at Herald 2-6184
(Just down from the Bay.)

DRESS UP YOUR CAR
A PAIR OF MATS

In color to suit your taste will do wonders. Nicely patterned for the utmost in comfort and appearance.

TUFTEX TWINS
4.49 pair

DICKINSON & DUNN
Back of The Bay on Arena Way

12-VOLT BATTERIES
$19 Ex.
6-VOLT BATTERIES $11.50 Ex.
FULLY GUARANTEED

FRANCIS BATTERIES & TIRES
RETREADING [illegible]
1412 Quadra St. Phone 2-7033

47C AUTO REPAIRS and SERVICE

MOONEY'S AUTO BODY [illegible] 3-4177. Complete collision repairs, painting, etc.

RADIATOR SERVICE AND [illegible] on re—Expert, economical, fast. WILSON MOTORS, Yates at Quadra.

47D AUTO FINANCING and INSURANCE

Automobile Financing
Auto Loans

Monthly instalment plan financing of automobiles, household appliances, furniture and commercial equipment.
Money-saving rates on direct auto loans. Life insurance up to $1,500 at no extra cost. Generous terms, quick decisions.

Island Finances Limited
1112 Broad Street Phone 4-6831

AUTO LOANS
$500 TO $1500
ON YOUR LATE-MODEL CAR
Monthly Payment Plan to Suit Your Income

Murray Finances Ltd.
[illegible] YATES ST. 4-7316

CAR BUYERS

Our Financing Service at Low Cost will help you make a better deal. Ask us NOW before you buy.

A. M. TAYLOR SPITTAL
1210 BROAD STREET

48 CARS and TRUCKS WANTED

[illegible] PAY CASH FOR '52 or '53 car. Must be in good condition, low mileage. No dealers. Quick action. Box 1240 Victoria Press

BUY TRUCKS, CARS FOR CASH! Van Isle, 945 Yates Street. 3-6610

49 BOATS and MARINE FOR SALE and WANTED

[illegible] is the time to have them serviced and winterized to protect them. Avoid spring rush. We sell, [illegible] Expert repairs [illegible]
[illegible] Briggs, Lauson, Clinton
WOODS & CLARKE
dealers for
Scott Atwater & Elto, Lauson, Clinton, Power products
1834 Oak Bay Avenue 4-3431

NEOPRENE AND NYLON WATERPROOF clothing, rubber boots, ankle to hip, Kersey jackets, fishermen's shoes, sox and gloves at ISLAND MARINE SUPPLIERS LTD 1314 Wharf Street. 2-4234

49 BOATS and MARINE FOR SALE and WANTED

BOAT LUMBER FOR SALE IN small or large quantities, [illegible] to your size. B.C. red cedar, yellow cedar, pine, bending oak, rough spruce oars. Extra long panels of marine plywood. Free boat plans and suggestions.
BUILDERS SASH & DOOR LTD.
350 Garbally Road
2-[illegible]

FOR THAT FALL PULL-UP USE Triple "C" anti-fouling. Available at all leading marine dealers.
SURFACING PRODUCTS & MARINE SUPPLIES LTD.
831 Fort Street Phone 2-1920

16' PLYWOOD FIBERGLAS CABIN sports cruiser with Mark 25 Mercury motor with remote controls. Sleeps [illegible]. Price [illegible]. Phone 2-0606

[illegible]
Mercury Outboards
OUR MARINE DISTRIBUTORS

SAVE $100 ON A TOP CONDITION 25 h.p. Johnson Sea Horse. Automatic rope pull, water cooled. Only $75. Phone 4-6153

OIL 85c GALLON McQUADE'S, 1252 Wharf. Re-refined top-quality oil for marine engines and cars.

NEW BOATS CLEARANCE SALE

1 18' Handy Boy. Regular price $[illegible]. Reduced to $435

2 [illegible] 8.6' Glass Dinghies. Regular price $293. Reduced to $195

ADVICE TO OUTBOARD MOTOR OWNERS

Your outboard motor will only operate at peak perfection as long as you wish it to. Take advantage of our free Winter Storage offer for outboard motors.
We'll give your motor a general tune-up that will put it in tip-top shape for Spring.
Motors up to 7½ h.p. — $7
10 to 25 h.p. — $10

ANGUS MARINE

2320 Douglas 4-7431

25 H.P. OUTBOARDS

We have 7 only 1955 have just been thoroughly reconditioned in our shop and are in top shape. We will sacrifice them as we cannot store them with our new motors coming in soon.

So make us an offer any one. No phone calls, please!

SEE GREGG

VICTORIA MARINE WORKS

2007 Govt St. 3-3407, 3-3408

McQUADE'S HAVE IT

Long-life battery, self-recharging [illegible] for the average winter or summer [illegible] It's the best battery you can get.

McQUADE'S LIMITED
[illegible]
Bottom of Yates, between You and the Water

McKAY-CORMACK LTD. SHIPYARDS

Ways and Ship Repairs

Dry storage in large boatshed now available for smaller type boats.
Phone 2-9471, Aves. 2-6870

51A MORTGAGE LOANS

INVEST IN THESE WELL SECURED MORTGAGES

1st mortgage $3,500, $35 per month, 7% interest, brand new house valued at $11,500

1st mortgage $2,600, $25 per month, 7% interest, on house valued at $6,700. 3-year term

1st mortgage [illegible] $45 [illegible] month, 7% interest, 3-year term, on house valued at $9,000

2nd mortgage $4,500, $45 per month, 6½% interest on 5-year term, 20% discount

2nd mortgage $1,600, $[illegible] per month, 7% [illegible] house valued [illegible] and new
Can Don Smith or John Blair

NORTHWESTERN SECURITIES LTD.
631 Yates Street 4-8034

FUNDS ON HAND AND IMMEDIATELY AVAILABLE FOR MORTGAGE LOANS

Large and small amounts, low interest, quick decisions, repayments to suit, reasonable charges, mortgage and agreements purchased.
P. R. BROWN & SONS LIMITED
1112 Broad Street Phone 4-7171
"Serving Victoria for over 60 years"

WE [illegible] COMPANY AND PRIVATE funds for mortgages at lowest rates available. And will [illegible] purchase of good first and second mortgages at current discount rates. Applications will receive prompt attention. Heisterman & Co. 1121 Blanshard

WE HAVE MONEY AVAILABLE for large or small building loans, both homes or commercial properties. Prompt service. Contact W. S. Bentley & Financial, Surrey Limited, 1224 Government Street, 4-7305

APPLICATIONS FOR LARGE OR small mortgages appreciated. We specialize in refinancing, also purchasing mortgages and agreements. Don Smith or John Blair, Northwestern Securities of Victoria Ltd. 631 Yates Street. 4-8034

FIRST MORTGAGE, $4,150, $70 month. [illegible] (Call M. Braithwaite of Financial Surrey Ltd. 4-7305

1st MORTGAGE AT [illegible] LOW repayments. We have money available to purchase 2nd mortgages. [illegible] Jones and Scott, 332 Yarrow Bldg.

MORTGAGE LOANS

Private money available for both first and second mortgages. Contact M. Braithwaite, Financial Surrey Ltd., 1224 Government St. 4-7305

52 WANTED TO BORROW

WANTED—CLIENTS WITH LARGE or small sums of money to invest in first mortgages at 6% and 7% interest, good monthly payments. [illegible] Don Smith or John Blair, Northwestern Securities of Victoria Ltd., 631 Yates Street. 4-8034

$2,750 AT 8%. FOR FIRST MORTGAGE on property valued at $7,350. Mr. King, 2-2131. King Realty.

53A TIMBER FOR SALE AND WANTED

WANTED TO BUY — STANDING timber, fir, hemlock, balsam or cedar, first or second growth. Also pewee or bigger logs, any length, any amount, felled or felled and bucked or cold decked or delivered to our mill. Highest prices. Atom Lumber Co. Ltd., 310 Johnson St. West. 3-2249, 2-6621, eves. 2-6037

MAPLE LUMBER WANTED. WEST Coast Hardwood Ltd., 1111 7th Avenue East, Vancouver, B.C.

54 BUSINESS OPPORTUNITIES

WE SPECIALIZE IN SOUND BUSINESSES and have a fine selection. [illegible] home about $12,000 cash required. Downtown business better than $4,000 [illegible]. Handle Wholesale business, [illegible] price $12,000 and stock. Good grocery, confectionery, excellent living quarters, $4,000 and stock. Country general store with [illegible] $5,000, $9,000 and stock. Children's clothing and lingerie, about $7,000. 3-1733, Jones & Scott, 332 Yarrow Bldg.

A NATURAL DUPLEX

Five large rooms down, four large, two small up. Double plumbing. Hot water heat. Good district. Close in. Truly a bargain at $9,500. Rest of terms arranged. Phone Mr. Amos 4-7361, evenings 4-6606.
ALFRED CARMICHAEL & CO. LTD.
[illegible]

COFFEE SHOP

[illegible] Central location, doing [illegible] Full price $16,000 [illegible] stock, which is considerably [illegible] the best of the [illegible]. Good [illegible] for [illegible]. Alex Keating, Hicks Realty, 2-5104, evenings 3-0704

COFFEE AND REFRESHMENTS steady clientele, very clean and [illegible] good living-quarters; nice income. Good reason for selling. H. W. Miller & Co. 4-2022, evenings 9-3477.

54 BUSINESS OPPORTUNITIES

[illegible] Get your start in one of these inexpensive properties. Three-suite apartment house showing $180 per month revenue, $9,750 with $2,000 cash. [illegible] Housekeeping rooms showing $116 per month, plus owner's suite, $7,900 terms. Alex Keating, Hicks Realty, 2-5104, eves. 3-0704

APARTMENT MOTEL

Nine beautifully furnished suites. Good business throughout the year. Desirable location. Fine opportunity for two people. Full price $56,500. L. J. Curtis, 4-8124, eves. 2-6346.
PEMBERTON, HOLMES LTD.
1002 Government Street

NEWSTAND FOR SALE, CENTRE of town. Long lease. Immediate possession. Good turnover. Ideal for retired couple. Sacrifice price. Please don't apply if not really interested. Box 1777, Victoria Press

TRADE

[illegible] self-contained [illegible] water heating [illegible] 11%. Owner will trade on duplex or modern bungalow. Damon or Riddings, 2-2157, Western Homes Ltd.

COFFEE BAR, YATES ST. MAKE AN OFFER

Rent $60 per month. LOW DOWN PAYMENT. A living for one or 2 persons. Please call Mrs. McCandless, McCandless Realty, 830 Fort St. Phone 3-8111, eves. 4-5855

WANTED — APARTMENT BUILDing showing 12% or more net, not interested in conversions, genuine buyer from eastern Canada. Please phone me if you have something suitable. H. Hargrave, realtor, 206 Central Building. 4-9827 [illegible]

BUSINESS [illegible]

This business property grosses 12%. Right in the heart of Oak Bay shopping district. For particulars, C. Elford, 4-0646, or King Realty, 2-2131

COMMERCIAL DOUGLAS STREET opposite Victoria Press, store front and home. Both self contained. $10,500 or offer. 2616 Douglas St. Phone 4-5116

WE WANT SOUND BUSINESSES anywhere on the Island. Buyers waiting. 3-1733, Jones & Scott, 332 Yarrow Bldg.

[illegible] REST HOME, ALL electric, fully equipped. [illegible] [illegible] income. Reasonable. Box 1778 Victoria Press

THREE BEDROOM HOME AND restaurant. See it opposite Goldstream Hotel.

LADY WHO OFFERED [illegible] down on [illegible] house business, please phone 3-7967

EXCELLENT INVESTMENTS

6 modern suites, bachelor apartment, near sea and park $36,000

13 suites, low rents, ideal location, high returns $31,500

See our large selection of new apartments priced from [illegible] to $149,000. Business blocks on Douglas, Yates and Fort Street.

For details apply to J. Smith 4-8335 or 3-3208

A. BERNARD & CO. LTD.
679 FORT STREET

10 SUITES CENTRAL LOCATION

Just on the market! We are offering this 10-suite full self-contained apartment block located close to town and in a good rental area. Very low rents make this property an attractive buy. An older type property but in good condition. Don't fail to see this! Full price $20,000

Generous terms to right purchaser. C. Elford, eves. 4-[illegible]

KING REALTY 2-2131

THE BLACK SWAN AT ELK LAKE

Consisting of four-room [illegible] living quarters. Self-serve store, confectionery, lunch counter, gas station. Plus Elk Lake beach concession. A going concern.

ALSO

16-roomed hotel netting over 17½% on full price of $32,000. Built ex[illegible] with Northwestern Securities of Victoria Ltd. Call Len LeDoux 4-8034 or 2-9833

OAK BAY BUSINESS BLOCK

Containing 2 self-contained 5-roomed suites, 3 fully tenanted stores. Total net income per year $4,000. Full price only $35,000
$8,000 will handle this.

Phone Len LeDoux, 4-8034 or 2-9833
Northwestern Securities Ltd.
631 Yates Street

Hardware Business

Modern store, steady turnover, excellent location, nice suite for owner. Guaranteed stock $8,000. Full price $9500
Good lease. Call Mr. Houston at 4-8034 or 4-7557

NORTHWESTERN SECURITIES LTD. 631 YATES

55 EXCHANGE REAL ESTATE

AT ONCE

Owner of five suites plus two stores (five years old), value [illegible] desires to exchange for large business block, apartment, hotel or auto court. Please call at once if your property is for sale. Call L. E. Kirk, 4-8034 or res. 2-8528.

NORTHWESTERN SECURITIES LIMITED

56 LISTINGS CANCELLED

SOLD 844 Oliver St.
SOLD 1074 Richardson St. (duplex)
THE CITY [illegible]
1018 Blanshard St.

1358 COLVILLE ROAD SOLD BY Ken Sturgeon. Town & Country Homes Ltd. Phone 2-7276 or 7-1500

56A LISTINGS WANTED

WE REQUIRE IMMEDIATELY 2 or 3-bedroom homes in Hillside, Burnside or Gorge areas up to $12,000. Building lots, high location, three-mile circle, up to $1,500. Mr. Fraser, evenings 4-8000.
FRASER DISCHE
576 Yates St. 3-8113

WE HAVE [illegible] FOR [illegible] James Bay and [illegible] homes. Your listing will be given prompt attention.
GEORGE RANDALL LIMITED
1300 Douglas Street [illegible]

LIST WITH RITHET

[illegible] FORT STREET 3-4111

57 HOUSES FOR SALE

ATTRACTIVE FAMILY HOME ON QUEENSWOOD DRIVE

Here is a lovely home designed for comfortable living situated on 1⅓ acres on beautiful Queenswood Drive.
Four years old [illegible] built on the split level plan [illegible] has five large rooms. Living room 21x14 with fireplace, family-size dining room and large entrance hall have hardwood floors. Cabinet kitchen is wired for range and has convenient working areas. Two twin-size bedrooms and four-piece Pembroke bath, tiled to two feet around bath. [illegible] up the upper level.
This home is fully [illegible] and heated with an automatic [illegible] water system. Domestic hot water is supplied from a glass-lined electric hot water tank. Drive-in garage.
Grounds are one-quarter landscaped in attractive lawns and shrubs, balance naturally treed.
Price $16,000 and we're carrying cash. For appointment phone 7-2207. No agents please.

SNUG HARBOR!

For an old sea dog (or a prairie chicken). In the warmest part of Cadboro Bay this lovely one-step bungalow has 4 rooms, 2 bedrooms, utility room with hot water furnace (plus pump); (1) Small grounds; (2) taxes $62; (3) garage; (4) fireplace; (5) insulated; (6) [illegible] $80; (7) cheerful. A gem for $9,200. To view call West Dickie, realtor, 2-4312; eves., 2-3060.

JUST OFF QUADRA AND SITUATED among other nice homes. This is a well-constructed home. Spotless condition, about 16 years old, with two bedrooms down and two up. Has spacious living room, family-size dining room, kitchen and bathroom. Full high basement, Oil-O-Matic heat, separate garage. This is a fine home and has been reduced for quick sale. Terms. Full price $10,950.
Please phone A. M. Miller, 4-7171; eves., 7-1637

REVENUE

$8,500 full price with terms. Up-and-down duplex, two three-room self-contained suites. Rent up, $37.50 down, $45 including water. Older type building on large lot, close in. For further information please call R. W. Mayhead, 4-7171 or 3-6647. P. R. Brown & Sons Ltd., 1112 Broad

DUPLEX UP AND DOWN CLOSE JUBILEE HOSPITAL

Two two-bedroom suites self-contained. Nice large living rooms [illegible] month. Full basement with extra room and good furnace. Good home or good investment at $9,950. Contact J. Pearson, 4-7146 or eves., 2-3016

OAK BAY

5-ROOM BUNGALOW, $[illegible]
Five rooms on one floor, full basement, drive-in garage. Needs a little decorating. Nice street close to Monterey School. A bargain at $6,950. Phone J. Pearson, 4-7146 or eves., 2-3016. Island Investment Co. Ltd.

NEAR OAK BAY
2-Year-Old N.H.A.

Spotlessly clean large lot, well landscaped, quiet street, close to school. This ideally located two-bedroom bungalow has everything for enjoyable living. Large [illegible] dinette, cabinet type kitchen wired for range and hot water. Full high basement, drive-in garage and heated by Oil-O-Matic air-conditioning unit. Price $11,750. Excellent terms to responsible buyer. To view W. E. Washington, 4-7146 days, 5-1856 eves. Island Investment Co. Ltd.

HOT TIP
FOR [illegible]

Lovely stucco 1½-storey Fairfield home. 3 bright bedrooms all with large mirror door closets. Separate bath and toilet. A large living room with fireplace, guest size dining room, den with fireplace and cabinet kitchen and utility. Full high basement with hot air furnace. A beautiful corner lot. This home is in top condition. $2,500 down puts you into a real home. Full price $11,300. Won't last long. To view W. E. Washington, 4-7146 days, 5-1856 eves. Island Investment Co. Ltd.

WATERFRONT

Modernistic three-bedroom home on lovely beach with good anchorage. Has hot-water [illegible] heating with oil furnace, over 200 square feet. Thermapane view windows, designed with heavy construction and insulation for healthy living temperatures and economic operation, rock fireplace wall, and plant area with slate floor, most modern electrical system, incorporate touch plate control for lighting system. $15,000 cash will handle. No agents please. Phone 7-2085

[illegible] FAIRFIELD

Good condition, excellent terms, priced to sell.
Revenue Fairfield — [illegible] may choose from a selection of four properties just listed. Terms.
Small stucco bungalow, Richmond way. $6,500 cash.
High Quadra, [illegible] Two bedrooms, full basement. Reduced from $9,600 to $8,750 cash as owner must sell this week.
DICKIE & CO. REALTY
R. Lugeon, 2-4312, 2-3007

A GOOD BUY
"With Immediate Possession"

If you are in the market for a five or six-[illegible] bungalow home with automatic heat and close to city centre do not let this opportunity pass. Three bedrooms, living room, dining room, kitchen, entrance hall, fireplace, basement. Low taxes.
Price $7,450. Terms.
I. M. ROSEVEAR & CO. LTD.
1115 Langley St. Phone 4-8041

$4,900 FULL PRICE $4,900
Low Cost Living
The taxes are only $28, heating $70 per year in this fine clean, 6-year-old home on 1½ acres of fertile cleared land located at Sooke. This house has living room, two bedrooms, large kitchen, bathroom and utility. A retired couple can raise all their winter food supply here. Phone J. H. Law, 4-7146 days, 9-3351 eves. Island Investment Co. Ltd.

ESQUIMALT

$1,500 down, $65 per month. Seven-year-old white stucco. Large living room, full family size dining room and bright electric kitchen with nook. Two twin size bedrooms. Pembroke bath. Sun room off kitchen could be utility or extra bedroom. Full basement. Heat piped to all rooms. Full price $8,950. Act now, call Hugh Reston at 3-4117 or 9-3340. Newstead Realty Ltd. 706 Fort Street

TWO-FAMILY OR REVENUE home, not new but modernized; upstairs rented $55. Full basement with extra room, 2 sets plumbing, wired for electric. Automatic hot water. Hot air furnace, separate garage. Nice garden with fruit trees. Good district. Approximately [illegible] cash. Balance $70 a month. Full price $8,250. Box 1774, Victoria Press

$1,000 CASH, $50 PER MONTH. Spick and span semi-bungalow with three bedrooms, garage. On city sewer. This is one of the cleanest homes that we have ever seen. Owner, who is leaving town, would sell fully furnished to buyer needing furniture. Full price (unfurnished) $4,500.
[illegible] Baron, 4-8034 or 9-6751
Northwestern Securities Ltd.

$1,450 DOWN. ATTRACTIVE MODern bungalow near Shelbourne and Lansdowne. Contains large living room with open fireplace, dining room with door to outside patio, kitchen, utility room and two lovely large bedrooms, insulated. Oil-O-Matic heat. Full price $8,950. R. Hargrave, Realtor, Central Bldg. 4-9827 anytime

GOING FAST AND OFFERING A spotless four-room bungalow at a sacrifice. Two nice bedrooms, four-piece bathroom, modern kitchen, living room, full basement and furnace. Nice garden. Some terms. $5,750. Mr. Laing, eves. 2-7081. Bayne & Toder Agencies, 2-1121

A BEAUTIFUL RANCH TYPE BUNGALOW. Three bedrooms, large living room, picture window, dining room, lovely bar kitchen with breakfast nook, full basement, Oil-O-Matic heat. A nice location. $11,900 full price. $2,800 down. N.H.A. mortgage at 4½%. Contact Harry Bayle, Johnston's, 3-5243, 2-9341

ESQUIMALT

5-room bungalow, 2-room suite in basement, nice garden, fruit trees. Near bus, shopping centre, schools, dockyard. Low down payment. Full price $8,750. Immediate occupancy. Owner, 3-6181

CLOSE IN — FAIRFIELD
SIX ROOM BUNGALOW

Excellent condition, three large bedrooms, basement, drive-in garage, near the park; spotless. A rare buy, only $8,750 with terms. Call Mr. Warawa at Island Investment Co. Ltd. 4-7146, eves. 2-3060

RETIRING? THIS IS THE PLACE for quietness and seclusion. A nice, comfortable bungalow with an easily handled garden. Four rooms, Oil-O-Matic hot-water heating, recent construction, attractively arranged, no steps. Price $8,400. H. W. Miller & Co., 4-2022, eves., Mrs. Clark, 9-3477.

JUBILEE DISTRICT

An ideal family home in spotless condition. [illegible] large living room, dining room. Upstairs three large [illegible]. Full cement basement, garage, developed garden. Asking price $8,400. Please call E. Pritchard, 4-9318, 9-3006.
C. R. Montague Co.

1,420 SQUARE FEET
OIL-O-MATIC

This house consists of 1,420 square feet floor area. Situated on ¼ of an acre of land near school and transportation. 2½-mile circle. Has to be seen to be appreciated. Full price $10,[illegible], terms. C. Elford, 4-0646. King Realty, 2-2131.

$1,000 DOWN — WHITE STUCCO. Living room, two bedrooms, cabinet kitchen. Sawdust stove goes. Garage, utility room, Pembroke bath. Shrubs, fruits. Close to school and bus. Call H. Smith, 3-7314, eves. 4-6118. Hallick Realty Ltd., 1110 Quadra

CLOSE TO CITY CENTRE—A NICE five room bungalow, living room, dining room, two bedrooms, cabinet kitchen, full basement. Exclusive [illegible]. On terms $1,000 down, $60 per month. Contact Harry Bayle, Johnston's, 3-5243, [illegible]

LANSDOWNE SLOPE AT 2000 OAKdowne, brand new three-bedroom, modern, with sea and mountain view. Phone 2-9461

[illegible] THIS FOUR-room house. For information, C. Elford, 4-0646. King Realty, 2-2131.

57 HOUSES FOR SALE

$800 DOWN, CITY. EXCELLENT 4 rooms, fireplace, cabinet kitchen; basement. Payments $85. IMMEDIATE POSSESSION. Price $6,300. Please call Mrs. McCandless, McCandless Realty, 830 Fort St. Phone 3-8111, evenings 4-5855

GOOD FAMILY HOME, SEVEN rooms and bathroom, basement, garage, good garden, [illegible] condition, [illegible]. Close in. $8,500, terms one-third cash. Rosevear Co., 1115 Langley, [illegible]

$6,500 LOW DOWN PAYMENT. A small compact two-bedroom bungalow near Jubilee. Full basement, Oil-O-Matic heat, drive-in garage. Taxes $48. Spotless. Call George Jessup, 2-3101, eves. 3-1667

IN FAIRFIELD — EIGHT LARGE rooms, hardwood on main floor. Four bedrooms. Double plumbing. [illegible] garage. Gracious family home or revenue. $12,000. Terms. 4-1479

DE [illegible] SIDE-BY-SIDE DUPLEX, year old. No steps. 4½ rooms each. Separate heat, light, water—All electric. Two garages. One side leased $70 per month. $16,000. Terms if desired. Owner, 1260 Thurlow Rd. Phone 3-7983

FAIRFIELD UP AND DOWN DUplex, three rooms up rented at $60. Four down for owner. This is a surprise package. Built by contractor. Only $12,600. Stan Kennedy, 3-4117, eves. 4-4894. Leach & Sparks

BARGAIN BUNGALOW, $6,500. New stucco, oil heat, wired for range, quiet street, easy taxes. [illegible] for retired or business couple. [illegible] talks here. Contact Mr. J. Smith, Johnston's, 3-5243; eves. 2-4585

[illegible] BY OWNER

Tudor-style bungalow, five rooms, Oil-O-Matic hot-water heating, lovely secluded garden. Mount Joy area. No agents. Owner. Box 1348, Victoria Press

GOOD VALUE

Six-room bungalow, not new but in excellent condition. Full basement, separate garage and terms arranged for only $6,750. Eves. 4-5884. Bayne & Toder Agencies, 2-1121

5 ROOM STUCCO BUNGALOW
[illegible] - Room Suite in Basement
Near Hillside and Quadra
[illegible] 3-5910
$7,200
Two Garages

ANOTHER QUADRA SCHOOL area. Six-roomed [illegible] bungalow, cement basement, furnace, etc. Price only $7,650. Burdon & Thomas Agencies Ltd. Phone 2-3233, 1020 Government at Fort

BRENTWOOD PROPERTY

Several good buys in large and small homes with or without acreage. Terms to suit. Phone Keating 46 T and see Harold C. Cross, Brentwood

QUADRA CITY, $7,900 N.H.A. seven years old, stucco, four rooms, attached garage, basement and furnace. $3,000 cash. Assume mortgage of $2,900 at $34 monthly. Taxes $32.64. Owner 4-8209

[illegible] 7-ROOM FAMILY HOME with 4 bedrooms, all on one floor. Newly decorated. Shelbourne area. $1,300 down. Full price $5,950. Mr. Beswick, Hicks Realty, 2-5104 anytime

WILLOWS FOUR-ROOM BUNGAlow, two bedrooms, living room, kitchen, full basement. Garage. Large lot, fruit trees. $6,500, less for cash. 4-1407

FIVE-ROOMED HOUSE, WIRED for range, four lots, fruit trees; basement, furnace. Particulars, 1010 Lodge [illegible]

WHEN CHANGING YOUR ADdress, be sure to arrange for uninterrupted delivery of your Daily Colonist by telephoning 2-4111, Circulation Dept.

ATTRACTIVE N.H.A. 4½-ROOM bungalow, Mt. Tolmie, close to schools and bus. $2,000 down. 4½% interest. Phone 6-7353 evenings

BUNGALOW, FOUR ROOMS, bathroom, basement, furnace, garage. $5,350. Rosevear Co., 1115 Langley [illegible]

TWO-BEDROOM N.H.A. HOME, lived in nine months. $1,800 down, payments of $58.70 month including taxes. Phone 3-4486.

[illegible] Lovely view of harbor. Fruit trees, over one acre of land. $7,500. Owner, 7-2085

LARGE SECLUDED HOUSE, ONE or two lots. Owner. 864 Newport

1023 CEDAR — TWO BEDROOMS, full [illegible]. $9,000. 2-1941

[illegible] FULL PRICE [illegible] Keating 111[illegible]

WINTER WON'T WAIT WHY SHOULD YOU?

Hurry and see this modern, full basement bungalow. Two large bedrooms, dual kitchen, living room and fireplace. Shopping and bus at door. Garage with lined cabin. This is the best of the year for only $8500
Terms, $2,000 down.
J. Tisdale 9-6340, 4-5023

WATERFRONT

Here is your chance to get a real waterfront home. Just the place to get out and live as you like. [illegible] sea view. Large living room with open fireplace, cabinet kitchen, modern bathroom, bedroom and sun deck. Full basement and NEW forced air furnace. All this for only $9500
Extra lots available
Peter Brown

THE CITY BROKERAGE
1018 Blanshard St.
Phone 4-9023

HAGAR'S
(Member Multiple Listing Bureau)

JAMES BAY HOMES

5 Rooms plus 2 attic rooms (8317[illegible]-C) $4950

2 Cottages on one lot (R 531177) $6250

5 Rooms and basement (54710 C) $6850

[illegible], basement and furnace (55917 C) $7500

Reasonable terms on all above.
P. Lesley, evenings 3-9989

HAGAR & SWAYNE LIMITED
614 Yates Street 4-0531
Member Victoria Real Estate Board

McCANDLESS REALTY
[illegible] Phone 3-8111

HIGH HILLSIDE
$850 — $850 DOWN

Dandy four-room spick-and-span warm bungalow. Living room with fireplace, two bedrooms, cabinet kitchen, three-piece bathroom. Cement basement, furnace, garage. Good lot. Payments $60. EXCLUSIVE LISTING. Quick possession. Price $6750

OAKLANDS — $1500
DOWN OR DISCOUNT FOR CASH.

Neat white siding cottage, two [illegible], living room, cabinet kitchen. Very clean and well decorated, three-piece bathroom, utility. Fine semi-secluded lot. Fine garden. Taxes $41. NO STEPS. Range and oil heater included. Insulated. Duroid roof. Garage $4650

Please call Mrs. McCandless, Days 3-8111, Eves. 4-5855

ARTHUR E. HAYNES LTD.

$1000 CASH AND NEW SUBDIVISION

New bungalow of two bedrooms, large living room with fireplace, kitchen, dinette, through hall and attached carport. Hardwood floors throughout. Pembroke bathroom. Nicely plastered interior and stucco exterior. Fully insulated and equipped with oil space heater. Attractive long, low lines so popular today. This is better than paying rent and you move into a brand new home. Full price $8500
Please ask for W. Jones, 3-[illegible] Evenings
730 Fort St. 3-[illegible]

57 HOUSES FOR SALE

PEMBERTON, HOLMES, Ltd.

1002 GOVERNMENT ST 4-8124

WHY PAY RENT? $1450 DOWN

Payments of $74 per month including taxes [illegible] $5950

Roy Aitken, 4-8124 Eves. 4-8513

DUPLEX REDUCED FROM $21,500 to $14,700

[illegible] $14,700

Multiple Listing

$2500 DOWN 3 BEDROOMS

[illegible]

$2500 DOWN OWNER TRANSFERRED HIGH LOCATION

[illegible] $9850

REVENUE CLOSE IN UP AND-DOWN DUPLEXES

TWO- [illegible] $7995

Five rooms down and 3 up with bath. Oil heat. Full price only $10,500

TWO-4-room suites. Two being Unfurnished Furnished $10,000 $12,000

And many others.

EXCLUSIVE 2526 MARGATE OAK BAY

Drive By—Do Not Disturb
For Appointment to View
Call H. F. Hepburn
4-8124; Eves. 3-7039

ACTION!! Owner Transferred

This most attractive N.H.A. constructed seven year old [illegible] $7750

W. Woodley 4-8124, eves. 4-1016

B.C. LAND & Investment Agency Ltd

OUR 82nd YEAR IN REAL ESTATE

OAK BAY—SEA VIEWS

[illegible] $7900

EXCLUSIVE!! CADBORO BAY!! KILLARNEY PLACE!!

This modern home is just on the market and is offered for quick sale as the owner is now residing in Vancouver. [illegible] $14,500

SEE THIS TODAY!

Please ask for Mr. W. O. Cameron

FOUR BEDROOMS TWO BATHROOMS

Oak Bay. Near beach and schools. Pretty gabled stucco residence with a secluded garden. Very good size living room. French doors to guest size dining room. A bedroom or television room. Four piece Pembroke bath. Closed stairway to three fine bedrooms and another bath. Full basement. Ample space for games room. Oil heat. House in lovely condition. View of sea. Asking price, with a large discount for all cash, is only $16,500

OAK BAY

Semi-bungalow. Stucco. Near golf links. Five very good rooms down including two bedrooms. Two large bedrooms up. Large closets. Nice garden. Hot-water furnace. Price $16,850

Please call Mr. C. R. V. Bagshawe

REVENUE—TRIPLEX

Three self-contained suites, located in James Bay, two furnished including modern gas ranges. Present income is $98 a month plus owner's suite. Insulated separate meters. OIL-O-MATIC forced hot-air heating to all suites. Full basement. Exclusive listing $11,300

B.C. LAND BUILDING
Member of Real Estate Board

57 HOUSES FOR SALE

KING REALTY

101 YARROW BLDG.

OAK BAY EXCLUSIVE LISTINGS

SECLUSION—Four-bedroom family home—automatic oil heating, full basement. Only seven years old. Too large for present owner. Exceptional terms to responsible party $12,600

Other three-bedroom, four-bedroom and five-bedroom OAK BAY homes listed exclusively with Frank Woods, eves. 3-3376

EXCLUSIVE DISTRESSED SALE $1100 DOWN $1100

[illegible] garage. This home is 10 years old. Full price $7850

C. Elford 4-0646 eves

1100 SQUARE FEET RANCH-TYPE

[illegible] $8950

C. Elford Eves. 4-0646

HOMES—NOT HOUSES ARE SOLD FOR MANY REASONS—For Example:

THIS OWNER has a chance to [illegible] FOR QUICK SALE [illegible] $9500

AND THIS FAMILY'S HOME IS TOO LARGE [illegible] A fine FAMILY HOME [illegible] $7750

STOP!!! $1000 DOWN WILL PUT YOU IN POSSESSION OF A BRAND NEW 4½ ROOM BUNGALOW

[illegible]

SEAFRONT

[illegible] phone information see Mr. King

GROCERY NO CASH REQUIRED

[illegible] see Mr. King

SUMMER PROPERTY

[illegible] No phone information see Mr. King.

OAK BAY TRADE

[illegible] Mr. King

DUPLEX UP-AND-DOWN

[illegible] Full price $10,950

C. Elford eves 4-0646

BROWN BROS.

AGENCIES LTD
1125 BLANSHARD STREET

OAK BAY 657 St Patrick Street (Exclusive Listing)

[illegible] $8950

TO INSPECT INSIDE APPOINTMENT MUST BE MADE

Best Part—OAK BAY See 1058 Rosyln Road

[illegible] $11,700

Mr. Grant or Mr. Clarke

HIGH, HIGH QUADRA Trees — Seclusion

[illegible] $9650

Multiple Listing. Mr. Grant or Mr. Clarke

BRAND NEW $1500 DOWN 2 Bedrooms

[illegible] $8950

Mr. Grant or Mr. Clarke

THE ROYAL TRUST CO

OAK BAY 1605 York Place

To close an estate. Large 8-room [illegible] $22,500

Mr. Coles

THE ROYAL TRUST COMPANY

57 HOUSES FOR SALE

RITHET

Fort Street

JUBILEE DE LUXE KITCHEN BONUS—Extra Lot ONLY $9250

[illegible]

MRS ALEXANDER 3-2024

MODERN AS TOMORROW DE LUXE 5-ROOM HI QUADRA

[illegible]

MRS M ALEXANDER 3-2024

LOW DOWN PAYMENTS!

[illegible]

SIX-IN-ONE THROUGH HALL INSULATED OIL HEAT N.H.A. MTGE. HALF ACRE LAWN IN NICE VIEW BUS STOP F.P. $13,000

Des Hoban

$1500 DOWN

[illegible]

NEWSTEAD REALTY LTD.

HOUSE BEAUTIFUL OUTLOOK SUPERB

[illegible] Gordon Head [illegible] $21,900

UPLANDS SLOPE

[illegible] $13,900

SWAN LAKE Completely Renovated

[illegible] $7900

ACT NOW

NO STEPS — IN CITY STUCCO BUNGALOW BARGAIN

[illegible] $8950

NEWSTEAD REALTY LTD.
706 FORT ST
Member Multiple Listing Bureau

GILLESPIE, HART & CO. LIMITED

611 Fort Street

OAK BAY SOUTH 3 BEDROOMS

A brand new home nearing completion, full basement [illegible] $13,700

Call Don Parker, evenings

57 HOUSES FOR SALE

NORTHWESTERN SECURITIES OF VICTORIA LTD

SALES

Recent sales made by Don Bacon include [illegible]

I need more listings of good saleable property [illegible] active firm. We consistently sell ONE HOUSE PER DAY

AND NOW DUPLEX WITH VIEW

High location in Saanich affords view over the city [illegible] ONLY SEVEN YEARS OLD [illegible] $11,500

Don Bacon 4-8054 or 4-4751

Seafront, Gordon Head

[illegible] $17,850

BEACON HILL FOUR BEDROOMS

OIL-O-MATIC HOT WATER

[illegible] $11,500

Don Bacon 4-8054 or 4-4751

TRIPLEX

[illegible] $11,500

OAK BAY $2000 DOWN OIL-O-MATIC

[illegible] $9950

OUTSTANDING HIGH LOCATION

You will be delighted with this [illegible] $9200

$1000 DOWN

2623 ROSEBERRY

[illegible] $6900

7 ROOMS

[illegible] $6900

$1500 DOWN 3-Bedroom Bungalow

[illegible] $6750

RANDALL'S LTD.

DUPLEX Side-by-Side

[illegible] $18,000

FAIRFIELD

[illegible] $10,500

CUTE BUNGALOW $1500 Down

[illegible] $7500

GONZALES - FAIRFIELD Smart Bungalow

[illegible] $7200

OAK BAY Residential Home

[illegible] $13,900

HIGH QUADRA DISTRICT

[illegible] $12,600

GEORGE RANDALL LIMITED

1300 DOUGLAS ST.

Life's Like That By Fred Neher

"Lucky we haven't two cars . . . at least you and your mother can't be on the streets at the same time!"

57 HOUSES FOR SALE

WESTERN

HOMES LTD
611 YATES STREET

"$1350 DOWN" !!ITS MODERN!! THREE BEDROOMS !!LAKE HILL!!

Almost immediate possession [illegible] $7950

LAKEHILL HIGH LOCATION

[illegible] $10,500

NEW N.H.A. $2600 DOWN $52 A MONTH

[illegible]

$1500 DOWN 1 YEAR OLD 1174 SQ FEET FULL BASEMENT

[illegible] $9950

BRAND NEW LOWN DOWN PAYMENT CLOSE IN

[illegible] $9950

A. BERNARD & CO. LTD.

Member Victoria Real Estate Board

OAK BAY HOMES

SIX ROOMS ONE FLOOR [illegible] $10,950

[illegible] $12,600

A HOME TO ENJOY

[illegible] $10,500

CAPITAL CITY REALTY

630 CORMORANT

LAKE HILL $1500 DOWN

[illegible] $6850

Sydney McDonald, eves.

OAK BAY STUCCO BUNGALOW

[illegible] $7500

Ken Walters, evenings.

REVENUE!!!

[illegible]

H. W. MILLER & CO

57 HOUSES FOR SALE

K & S

OPEN HOUSE SELF-CONTAINED DUPLEX BARGAIN 52 MOSS STREET FAIRFIELD WED. 2-4 P.M. HOT WATER HEAT FULL PRICE $8400

MR. THOMAS 4-4127 MR. NICHOLS

5 ROOM BUNGALOW FINE CONDITION

[illegible] $6900

WHY BUILD? SEE THIS NEW HOUSE FIRST

Delightfully planned. Full cement basement, three bedrooms, dream of a kitchen [illegible] $13,900

NEW—SEA VIEW — $3900 DOWN, N.H.A.

Lovely new THREE-bedroom bungalow on the side of a hill overlooking the straits and San Juan Island. Large living room with Norman brick fireplace. Family dining room, large cabinet kitchen with nook, modern vanity bathroom, full daylight basement, excellent possibilities for rumpus room. Williams Oil-O-Matic heat. This home is new as tomorrow [illegible] MOVE IN IMMEDIATELY [illegible] $16,000

MR. WHYTE, 4-4127

MAGNIFICENT VIEW OVERLOOKING CADBORO BAY

[illegible] $22,500

KER & STEPHENSON LIMITED

MEMBER MULTIPLE LISTING BUREAU
900 GOVERNMENT STREET

P. R. BROWN

& SONS LTD. EST 1900
1112 BROAD ST. PHONE 4-7171

BEACH DRIVE FAMILY HOME Choice Location

[illegible] $17,750

LANGFORD

THREE BEDROOMS, living room, kitchen and utility with 4-piece bathroom, excellent garage and storage. Very attractive for only $6750

FAIRFIELD

Five-room older-type bungalow within walking distance downtown. Full concrete basement, drive-in garage, oil heating [illegible] Terms considered. Price $7350

OAK BAY (North)

This is undoubtedly the best value [illegible] $15,750

DALBY & CO.

VIEW ST

HOME — REVENUE

[illegible] $15,000

With terms

$1500 DOWN

Six rooms—no basement; close in walking distance. Full price. Open for offer $5700

Mr. Kemp, evenings

57 HOUSES FOR SALE

BOORMAN'S

EXCLUSIVE LISTING 1317 FINLAYSON AVE. HIGH QUADRA Exceptional Value

5 rooms plus extra room [illegible] Low taxes [illegible] garden. Price only $5800

Extra adjoining lot could be purchased by prospective buyer for $1100

Please do not disturb occupants. R. F. Harris Eves.

OAK BAY SOUTH OLDER-TYPE STUCCO HOME—SIX ROOMS

A real family home [illegible] the features of this home. Full price only $7850

Eves. 4-0434

VALUE! — VALUE! 1069-71 REDFERN ST. 12% NET REVENUE

Drive by these two older-type homes both well tenanted [illegible] PLEASE DO NOT DISTURB THE OCCUPANTS. Price, with terms, only $8600

For appointment to view Stan Cornish, eves.

SPLIT LEVEL 3-BEDROOM N.H.A.

Attractively different and recently completed 3-bedroom home in an exclusive residential district. Large living and dining rooms, model electric kitchen in natural finish and nook. Three very generous bedrooms [illegible] $15,300

T. Smith, eves.

HURRY VICTORIANS Before Some Out-of-Town Family Realizes The Value— $1500 Underpriced Oak Bay North

LIVING ROOM 20x15 with picture window [illegible] FULLY LANDSCAPED garden. CLEAR TITLE or generous terms to responsible purchaser. Reduced price $15,750

J. S. Boorman, eves.

SIDE-BY-SIDE DUPLEX DE LUXE

[illegible] $17,900

Mr. McDonald, eves.

Boorman Investment Co. Ltd.

View Street

C. N. Montague CO LTD

Blanshard at Fort

RICHMOND AVENUE Near Despard

Owner transferred offers this well-constructed [illegible] Full basement, oil heat. Wired for range. Separate garage $9750

Clear title. Terms arranged.

OVERLOOKING THE SEA OAK BAY

[illegible] $13,650

HOLLYWOOD CRESCENT 23% Net on $5500

[illegible] $10,500

Please call K. MacNamara

VIEW ROYAL

This attractive 5-roomed stucco bungalow [illegible] $9450

Please ask for S. Pritchard

SEAVIEW HEIGHTS $3500 DOWN

Beautiful modern home on 1.4 acres overlooking Cordova Bay. More than 1400 square feet of floor area in this five-year-old house of finest design and construction. [illegible] THE FULL PRICE IS ONLY $13,850

Additional adjoining 1.6 acres optional.

4 BEDROOMS—DEN OAK BAY

[illegible] $11,000

HEISTERMAN & CO.

1131 Blanshard Street

57 HOUSES FOR SALE

HARRY FOSTER LTD.

DOUGLAS STREET
Opposite "The Bay"

$1200 DOWN $5900 4-ROOM STUCCO OIL-O-MATIC HEAT

Situated in Victoria-Esquimalt area, this eight-year-old home [illegible] No basement, no steps. [illegible]

Mother-in-Law Problem? 5-ROOM SHAKE PLUS 3-ROOM COTTAGE

Excellent view, royal location [illegible]

FIVE ROOM HOME [illegible]

THREE ROOM COTTAGE [illegible]

Reasonable terms. Price $13,650

NOT ELIGIBLE FOR N.H.A.? Then Take Over in Oak Bay

[illegible] $13,885

OAK BAY ABSOLUTE BARGAIN

[illegible] $15,750

Charles Vining, anytime

RETIRING? 5 ROOMS—No Steps Stucco — Spotless

$6950—Situated in Gorge district [illegible]

For information please contact STAN HINDE anytime

SWINERTON'S

BROUGHTON ST. 3-7181

ONE ONLY $2200 DOWN — $2200 $56.65 PER MONTH

[illegible] $12,000

Mr. Holland, 3-7181

SUPER DUPLEX SECOND TO NONE

[illegible] $19,500

Mr. Cox 3-7181

1.4 ACRES 3 BEDROOMS

[illegible] $5250

Mr. Crow, 3-7181

SPITTAL

Broad Street

ESQUIMALT $3000 DOWN — $3000

[illegible] $10,500

Mr. Taylor

NEW NEW $1500 DOWN

Very smart four-room bungalow [illegible] $8500

3 BEDROOMS

[illegible] ACRES OF GROUND [illegible]

57 HOUSES FOR SALE

Town & Country Homes Ltd.

QUADRA

EXCLUSIVE $1000 DOWN OAKLANDS

Seven-room bungalow. See this before you buy. Price $5950

Call Mr. Christensen, 3-7276

FAIRFIELD—REVENUE

IDEAL LOCATION [illegible] Revenue $156 a month. [illegible] $11,900

CADBORO BAY N.H.A. $4700 DOWN $4700

[illegible] $14,700

Contact Harold Ware

Near Oak Bay Border 2-BEDROOM BUNGALOW $1775 Down Full Price $6475

[illegible]

Please contact H. Forrest, 3-7276.

OAK BAY — N.H.A. THREE BEDROOMS

[illegible] $13,900

FAIRFIELD HOME AND REVENUE

[illegible] $10,500

HICKS REALTY LIMITED

OPPOSITE HUDSON'S BAY STORE

FAIRFIELD - GONZALES 6 YEARS OLD

[illegible] $14,750

NEAR GOVERNMENT HOUSE

[illegible] $12,600

ESQUIMALT $1500 DOWN

[illegible] $8950

DUPLEX—SIDE BY SIDE

[illegible] $7400

FAIRFIELD $2000 DOWN

[illegible] $7500

FINANCIAL SURVEY LTD.

GOVERNMENT ST.

ATTRACTIVE 4-ROOM STUCCO BUNGALOW 7 YEARS OLD

[illegible] $6500

MUST BE SOLD

[illegible] $6000

A GOOD BUY

Four-room bungalow with full basement and furnace. Two lots. Low down payment will be considered. Full price $5300

W. D. Rutherford

$1500 DOWN

Four-room bungalow. Living room, fireplace, two bedrooms, cabinet kitchen, four-piece bathroom [illegible] $7750

W. D. Rutherford

COUNTRY HOME

[illegible] $8750

[illegible] $8500

FULL PRICE $4450

[illegible] $7900

HOPE REALTY LTD.

BROAD STREET

57 HOUSES FOR SALE

WHITTOME'S

ESTABLISHED 1888
J. H. WHITTOME & CO. LTD.
1311 BROAD ST. 2-4255 anytime
Member Victoria Real Estate Board and Multiple Listing Bureau

27 MEN RAN OVER

To get this exclusive listing No. 1,240. Here is a new, dandy, 3-bedroom home with large living room, cabinet kitchen, 4-piece Pembroke bathroom, oak floors, insulated fully. It has everything that's good, large lot, full basement, automatic Oil heat, and in the coveted Mt. Tolmie district. Here's the best news—only $2,300 down and $65 per month puts you in this home.
Priced to sell at $11,500
Call Ray Harris, 2-4255 anytime;

DE LUXE RANCHER THREE BEDROOMS TWO BATHROOMS

This luxury-built home is in a high location close to the city and Uplands Golf Course. There is a marvelous view from all windows. The house has seven well-planned rooms with 1,805 sq. ft. area, also extra room in basement. Oil heat. Quick possession. Owner transferred and anxious to sell. Price $24,000
Call Mr. Clarke, 2-4255; Eves., 3-1228

GORDON HEAD Beautifully Landscaped

No. 1287. Very smart modern seven-year-old bungalow in a lovely setting of terraced lawns, expensive shrubbery and cypress hedges. 1.28 acres of very fertile and productive soil suitable for berries and small fruits. Full basement and drive-in garage. Piped heat to all five rooms. Oak floors in main rooms. Smart cabinet kitchen wired for range. Fully insulated. Very attractive matching separate garage as well as drive-in garage. Good husky tool and work shed. One block from bus. This is a SPLENDID BUY for some lucky person at the price of $9750
Call Guy Meuffels, 2-4255 anytime

F. N. CABELDU LTD.

1212 BROAD STREET 3-7174
Member of Multiple Listing Bureau

BEAUTIFUL SEAFRONT

A lovely property on the Arm NEAR ARDMORE GOLF CLUB. 1½ ACRES. Gardens, lawns, native trees. SECLUSION. GENTLY SLOPING TO SOUTH WITH 150 FEET WATER FRONTAGE. GOOD ANCHORAGE. FISHING AT YOUR DOOR. Modern well-built bungalow of five large rooms plus three-room cottage. Owners are leaving for Old Country and are open to offers. Agents see M.L. 829. Call Mr. Cleary, 4-2505, 3-7174.

VALUABLE WATERFRONT

Three lots, 370 feet frontage. Well-built cottage with bed-living room 21x12, kitchen 12x12 and large modern bathroom. Fully furnished and ready to walk into. Excellent well and electric pump. Nicely treed, good beach and secluded $13,500
Call Mr. Blenkinsop

SAANICH

$7650 Four-room white siding bungalow set in about half acre of garden. Two bedrooms, living room, electric kitchen. Full basement, new hot-air furnace. Separate garage. Owners leaving city.
See Mr. Bennett, 3-7174

$9900 $3,500 down. Very attractive five-room stucco home, through hall, full basement with extra finished room and fireplace, separate garage. In good residential area. Terms or clear title. Phone me now.
F. Marconi, 3-7174; eves., 4-6025

LANSDOWNE SLOPE FAMILY HOME—VIEWS

Beautifully finished, tastefully decorated and in spotless condition, this completely modern and spacious home was built for the family man and contains large living and dining rooms, beautiful family kitchen with utility off. Three twin-size bedrooms and den, two bathrooms, sewing room, full basement with automatic oil heating and drive-in garage, established garden. Definitely underpriced this beautiful home is sincerely recommended for your immediate attention. Exclusive $21,000
James R. L. Burridge, 3-7174, Evenings 4-2164

VICTORIA Realty Ltd.

OAK BAY

Cosy new 4-room bungalow, suitable newlyweds or retired couple. $1,500 down $8750

Attractive 3-bedroom home, large living room, cabinet kitchen, oak floors; full basement with bedroom; automatic oil heating; nicely landscaped corner lot. Good buy at $12,900
For further information phone Marc Norman at 2-9145; eves., 3-0395

COMPLETELY FURNISHED—$8000

A two-bedroom home with full basement; suit couple or young married people. Handy to shops and transportation. Phone Howard Blake at 2-9145. Eves. 5-2346.

DOWN - $2700 - DOWN Revenue—Grand Return

Here are three suites and an extra room in basement with toilet and wash basin. Revenue is $115 per month plus good suite for owner. Central location. This is excellent value at $10,750
Please call Keith Archibald at 2-9145; eves. 3-0076

1115 Douglas Street
Opposite Eaton's 2-9145

THIS LOVELY HOME MUST BE SOLD!!

SEMI - SECLUSION — U - shaped drive-in. Double separate garage. Half-acre of land. Living room with fireplace, through-hall plan, dining room, hardwood floors, two bedrooms, large closets, third bedroom or den, four-piece Pembroke bath. Full basement with automatic oil heat. Extra plumbing in basement.
Price for a sale $14,700
Suitable terms to right party.
C. Elford, eves., 4-0648

KING REALTY, 2-2131

LEACH & SPARKS

1119 BLANSHARD

THE UNUSUAL

A beautiful rancher in high Rockland area, finished in dry wall. A 15x23-ft. living room in mahogany, de luxe kitchen, four-piece bathroom with colored plumbing, two large bedrooms. Hot-water oil heating. Lot in lawns. For the discriminating. Price $16,275

A SPECIAL

Beautiful five-room new bungalow in best part of Esquimalt. Oil heat, super construction. Vacant. $3,000 down. Act quick.
Stan Kennedy, 3-4117; eves., 4-4094.

57 HOUSES FOR SALE

YORKSHIRE

(ESTABLISHED 1888)
737 FORT ST. 4-0514

CEDAR HILL AREA LOW DOWN PAYMENT

Two years old, modern stucco five-room bungalow with attached garage and breezeway. Large living room with fireplace, dining area, modern cabinet electric kitchen, four-piece bathroom and two good bedrooms. Utility room with laundry facilities, storage room, Oil-O-Matic hot-air perimeter heat. A really A-1 plaster job throughout plus oak floors. SEE THIS AND BUY IT.
FULL PRICE $10,500
Mr. Agar, 4-0514 or 3-6410

ESTATE SALE

— 930 LODGE

Four-room bungalow with full basement. Oil hot-air heat. Living room with fireplace, cabinet kitchen, two good bedrooms, Pembroke bathroom. Full basement with drive-in garage, storage space and oil hot-air furnace. Large lot, 60'x220' with good garden, chicken house, tool shed, fruit trees. Very good condition. Immediate possession. Priced to sell at only $8400
Please call Mr. Agar at 4-0514 or 3-6410 anytime

ARTHUR E. HAYNES LTD.

$1500 CASH

In a semi-rural district on a quiet dead-end street this home has a lot of appeal with its low lines and attractive exterior. Two landscaped lots with shrubs and flowers add to its charm and difference. A nice living room with Heatilator fireplace (22x14); one large bedroom, one smaller bedroom or den with bathroom connecting. A very spacious cabinet kitchen wired for electric range. Bright and cheerful. Very heavy wiring, copper water pipe and full insulation complete a spotless and comfortable little home. House is complemented by a separate stucco garage. Close to bus within the three-mile circle among other attractive homes and good neighbors. This will not be long on the market with this low cash payment, so ask us to show you this. Exclusive listing. Full price $8250

~~738 Fort Street~~ 3-7833
evenings
Please ask for W. Jones 3-8303

ESQUIMALT DISTRICT

$10,500 Real value in this fine family home with six rooms also two rooms in the basement. Hot-water heated. Hardwood floors. Easy terms.

FAIRFIELD DISTRICT

$8850 Older type home of five rooms, in good condition. $1,500 down, easy monthly payments.

N.H.A. HOME

$8950 Two-bedroom home. Hardwood floors. Full basement, hot-air furnace. $1,500 down, $55 month.

WANTED

Three-bedroom home in Esquimalt, not over 12 years old.

Lloyd's Real Estate and Insurance

810 COURTNEY STREET
Phone 4-3611 or 3-2153

STEWART CLARK & CO.

318 YARROW BLDG.

OAK BAY 3 BEDROOMS

A lovely, spacious, five-year-old home well situated north of the Avenue that offers every convenience for comfortable living. The all-on-one-floor plan consists of a through hall, large living room with attractive fireplace wall, dining room, large electric kitchen with nook, utility room off (porcelain tubs), three good-size bedrooms and four-piece bath. The full basement has a rumpus room with fireplace and a drive-in garage. Other features are Oil-O-Matic heat, lots of cupboards, hardwood floors throughout, plate-glass windows and a patio. Good value for the asking price of $14,700

4-1011 — 4-0317

Evenings, Mr. Masser, 3-1912
Mr. Ford, 3-7309
Mr. Custance, 3-7930

JOHNSTON'S

ESTABLISHED 1883
1208 Broad 3-5241, 3-5242

3 BEDROOMS One Floor

Full basement with drive-in garage, workshop and economical sawdust-burning furnace. Wired for range, electric hot water. Taxes only $42. Older style but economical family home just inside Esquimalt, off Craigflower Road. $1,950 down, $55 monthly.
Full price $6950
Mr. Jack Smith, 3-5242; Eves. 2-4585

110-FOOT WATERFRONT

Four-room home, $1,500 down. Balance payable at $50 per month. Full price $6450
Mr. Ken Lowndes, 3-5242; Eves. 6-2151

FRASER BISCOE

576 YATES 2-9413
Member Multiple Listing Bureau

$1500 DOWN BRAND NEW

(338) Will be completed in five weeks. Spanking new four-room bungalow, will have all hardwood floors, open fireplace in living room, two bedrooms, full high basement. Piped furnace, laundry tubs, drive-in garage. By purchasing now buyer can choose decorating, etc. Full price $8950
Ask for Mr. Wilkins at office 2-9413. Eves. 3-4960.

HIGH QUADRA AREA

(334) Five-room bungalow in spotless condition. High, treed location. Good lot with some fruit trees. Living room, dining room, two bedrooms, Pembroke bathroom, full basement, drive-in garage, Oil-O-Matic furnace. Price with some terms $10,500
Ask for Mr. Wilkins at office 2-9413. Eves. 3-4960

GORDON HEAD

Located among fine homes this small and bright three-bedroom home is well located on an excellent lot 100x250 ft. The through-hall plan includes an L-shaped living room and dining area. There is a full basement with drive-in garage and room for two cars. Oil automatic heat.

The Canada Trust Co.

1130 Government Street
2-8111—Douglas Willard, eves. 4-6048

4-ROOM BUNGALOW

In very good condition throughout. Has been redecorated and ready to move in. Good garden. Low taxes. Terms. In the 3½-mile circle. Full price $5300
Contact J. DeMan, eves., 4-3402

H. A. HUMBER LTD.

1230 Broad Street 3-9181

57A COUNTRY AND TOWN HOMES AND PROPERTY

SOOKE — VIEW
Most attractive bungalow, just one year old, nice living room, dinette and bedroom. Up-to-the-minute kitchen, oil range included, also wall-to-wall carpet in living room. Forced sale because owner transferred gives you benefit of extra low price of $5,400 with terms. Mr. Blannin, 3-4161. Eves. 5-1195. HEISTERMAN & COMPANY, 1131 Blanshard Street.

58 WANTED TO BUY—HOUSES

WANTED URGENTLY
(1) Have cash buyer for 4-room bungalow, basement not essential; oil heat; near bus, view if possible. Up to $11,000 Cash

(2) 4-room bungalow, no basement. $4,000 cash payment, value up to $7,000

(3) Larger home that can be handled with $1,500-$2,000 down.
Mrs. Johnston, 4-8054 or 2-5653
Northwestern Securities Ltd.

WANT TO SELL QUICKLY? LIST MULTIPLE for the FASTEST Sale SERVICE and thereby place a picture and full description of your property with 205 Salesmen, all members of the VICTORIA REAL ESTATE BOARD. This ADDITIONAL SERVICE of the BOARD has sold over $1,500,000 worth property since April 1st—for FAST, EFFICIENT and RELIABLE Service call any one of the 34 members of the MULTIPLE LISTING SERVICE or 2-2225.

"ANYTHING CAN BE SOLD, PROviding it competes favorably as to price and terms, with the rest of the market." A property owner, therefore, sometimes feels the need of help from an experienced salesman, to place the home in its proper classification. For a frank, realistic approach to your selling problem, may I offer my services? Kindly call Mr. Douglas Hawkes at Harry Foster Ltd., 1712 Douglas Street. Phone 2-2101 (after hours, 2-4494 or 2-2101).

ATTENTION! OAK BAY AND Saanich home owners. If you have a three or two-bedroom home with dining room, full cement basement, not older than 12 years, please phone me as I have two genuine cash clients waiting to buy. This is urgent. Please phone R. Harris, Bowerman Investment Co. Ltd. 3-7124. Eves. 7-3998.

WANTED
Any good district, by client with $2,500 cash — three-bedroom home with suite in basement.
House in Oak Bay area—three bedrooms, full basement, oil heat. Have $3,000 cash. Phone Marc Norman at 3-0395 anytime. Victoria Realty Ltd.

URGENTLY REQUIRED
Small homes, $6,500 and under for retired couples. District no object. Have many prairie clients, some with all cash. This is your opportunity to dispose of your home. W. E. Washington 4-7146 days, 8-1856 eves. Island Investment Co. Ltd.

WANTED QUICKLY FIVE OR SIX-room newer bungalow in Oak Bay. $3,000 cash down. Five-room Oak Bay bungalow with basement suite. Five-room Esquimalt newer bungalow for $1,500 down. Stan Kennedy, 3-4117. Eves. 4-4094. Leach & Sparks.

WANTED — FOUR-ROOM BUNGALOW with basement preferred, inside of 3-mile circle. Can pay substantial down payment and good monthly payments. Contact my agent, J. Middleton, Western Homes Ltd., 2-2157 or 3-3648.

WANTED TO BUY, FOUR OR five-room bungalow, east part of city, Oak Bay, Haultain, or Shelbourne - Lansdowne district, $5,000 to $7,500 price class. Rosevear Co., 1115 Langley, 3-6041

HAVE BUYERS FOR NEW 5 AND 6-room N.H.A. homes; also 4 and 5 rooms in any good district, some with cash and large down payments. Please phone in your listings to Mr. Kemp, Dalby & Co. Ltd. 2-6241.

MULTIPLE LISTING IS AVAILable, if desired, through Mr. Douglas Hawkes at Harry Foster Ltd., 1712 Douglas Street. Phone 2-2101 (after hours, 2-4494 or 2-2101).

NO FUSS OR BOTHER — LIST with Dickie & Co. (Member of Victoria Real Estate Board), 811 Fort, 2-4312; eves., 3-3640 or 2-3807.

UP-AND-DOWN DUPLEX WANTED. Any good district. Clients waiting. Call Jack Brown, 4-8124, eves. 4-4078. Pemberton Holmes, Ltd., 1002 Government Street.

URGENTLY WANTED
Four or five-room modern bungalow with some seclusion. Oak Bay, Fairfield or Mount Tolmie districts preferred. Basement not necessary. Oil-O-Matic. Price $9,000 to $11,000. Hagar & Swayne Limited, 4-0531 or evenings C. Carpenter, 7-1628

PROFESSIONAL MAN WILL PAY all cash for good 5-room home. Oak Bay preferred. Call Jack (Boots) LeBoutillier at 3-3883. Victoria Realty Ltd.

OAK BAY—CASH FOR GOOD UP-and-down duplex. Client waiting to buy. Jack (Boots) Boutillier at 2-9145; eves., 3-3883. Victoria Realty Ltd.

2 AND 3-BEDROOM HOMES IN Oak Bay, Fairfield and Willows area. Clients waiting. Phone Marc Norman at 2-9145. Victoria Realty Ltd.

WANTED, FOUR OR FIVE-ROOM bungalow or cottage, good condition and must be on sewer. Have $5,000 cash. Will pay to $7,000. Phone 2-4372 after 5 p.m.

WANTED—5 OR 6-ROOM BUNGALOW, oil heat and basement in good district. Up to $12,000. No agents. 2-8097.

SMALL, SECLUDED HOUSE OR lot. Box 1756, Victoria Press.

WE NEED LISTINGS
ANYWHERE—ANY PRICE
HOMES — FARMS REVENUE
Buyers Waiting
Let Our Experience Help You
ALFRED CARMICHAEL & CO. LTD.
1239 Broad Street 4-7341
Realtors for 30 Years

MUST YOU SELL FAST? Get Action by Listing Multiple
Phone Alex Page, 4-8054; evenings, 3-7325
Northwestern Securities, 611 Yates

59 PROPERTY FOR SALE

"LAKE HILL SUBDIVISION"
Corner Cedar Hill Crossroad and Cumberland Street. Lots 2, 4, 7, 8, 9, 11, 12 are still available. Seven lots have already sold. Prices range from $600 to $1,000. All good size, some treed. Large descriptive sign at location. Drive out and pick yours. For further particulars call Mr. Womack, 2-1235 anytime. J. H. Whittome & Co. Ltd., 1318 Broad Street.

ALL EYES ARE ON ROYAL OAK. We have two one-acre parcels for sale at Royal Oak, one is priced at $1,250 and the other at $2,000. A stream bisects both properties and on one there is a small lake, electric light and domestic water is available. These prices are for cash. Suitable for VLA small holdings. Call Mr. Nicholson, 4-6585 or at Harry Foster Ltd., 2-2101 anytime.

ALL EYES ARE ON ROYAL OAK. We have choice lots left in SUNNYLANDS, the development with the wide frontages, prices $700 to $900, also we have the FERRIE SUBDIVISION with its low down payments, prices $850 and $950. Call Mr. Nicholson, 4-6585, or at Harry Foster Ltd., 2-2101.

SHERWOOD OAKS
There are only a few of the Sherwood Oaks seaview lots left. They range from $1,950 to $3,750. If you are going to build in the future assure yourself of the finest lots available in Victoria area.
NORTHWEST HOMES
917 Douglas 2-9411 anytime

IF YOU WANT A LOT IN A PARKland setting in a subdivision that is different than just rows of flat lots, you cannot get a better one than in the Shorecliffe Subdivision. Priced from $850 to $1,150.
NORTHWEST HOMES
917 Douglas 2-9411 anytime

30 CHOICE BUILDING LOTS, 2 TO 400 yards from Trans-Canada Highway. Thetis Lake Park area. Also a 860-sq.-ft. frame house for sale; monthly terms available on lots. Phone owner, 8-2075, or call at 2585 Millstream Road.

CHOICE LOTS
Available within two-mile circle, well treed and on high ground, over 60' frontage. Only five to sell. Priced from $825 to $950. Ask for Mr. Wilkins at Fraser Biscoe, 2-9413, eves. 3-4960.

LOT, 50x150, IN CITY. PAVED street. Close to new subdivision and buses. 6-3008.

59 PROPERTY FOR SALE

FIVE-ROOM HOUSE, BATHROOM, automatic oil heat, approximately 23 acres, stream running through property, gravity spring water and fruit trees. First house from Sooke Highway on Gillespie Rd.

DUPLEX LOT ON OLANFORD, opposite new school, 116x128, this is a buy at $1,350. Call Mr. Nicholson, 4-6585 or at Harry Foster Ltd., 2-2101.

V.L.A. APPROVED, FOUR-ACRE tract, six-mile circle, Royal Oak. Stream. All facilities including new school. New homes. $2,800. 9-4484.

TWO LOTS FOR SALE, END OF Persimmon Drive, off Union Avenue. 3800 Ascot Drive. Terms. 7-2681.

COSTAIN ROAD, LANGFORD—Water and light available. 60x120 $550. Mr. Nicholson, Lot Specialist, 4-6585. Harry Foster Ltd., 2-2101.

3½ ACRES MILLSTREAM ROAD near highway. $700. Terms. 2-2589.

BUILDING LOTS
Here is your opportunity to purchase a building lot for your new home, two blocks off Quadra to Nicholson and Cedar Hill Crossroad; size 60x106 feet; nice district; no rocks. These lots are moving fast. Priced $700 to $975. Only 18 left. Terms arranged. Telephone private owner, 7-2271.

60 PROPERTY WANTED

WANTED FROM OWNER — REVenue property that $7,500 will handle. Reply to Box 1237, Victoria Press.

61 ACREAGE FOR SALE

334 ACRES PARKLIKE, WITH 10 acres peat land, 300,000 timber with 1,100 feet frontage Millstream Road. Adjoins Thetis Lake near new Island Highway, 15 minutes to downtown Victoria. Price only $30 per acre for all. Box 1737, Victoria Press.

TWO LOTS IN COLWOOD, APproximately 1.16 and 1.18 acres; city light and water. Phone 2-6851.

64 FARMS FOR SALE

14½ ACRES MOSTLY CLEARED. Five-room older-style bungalow in very good condition. Wired for electricity. Hot-water heat stoker. Beautiful piece of land. Lots of water. Spring on property. Chicken houses, approximately 150 fruit trees. Magnificent view. Another cottage on property for help. Full price, $15,750. Offers considered. Would consider part exchange on five-room bungalow in Cedar Hill or Lake Hill district. This is good and worth seeing. Stan Hyland of Financial Survey Ltd., 4-9305; res. 8-3661 or 3-6605.

66 FARMS WANTED

UP TO $10,000 CASH FOR FARM acreage with house. Central Saanich area. J. Murray, 2-8117; eves., 3-1465. Newstead Realty Ltd., 766 Fort St.

WANTED TO RENT—SMALL FARM between four and six acres, five to eight-mile circle. Young couple, no children. 3-7602, 9-1142

FIFTY FARMS WANTED

Is your farm or property for sale? Let an experienced farm specialist help you. We have clients waiting for large or small places and some buyers have all cash. Call Mr. Munro at FRASER BISCOE, 576 Yates. 2-9413.

THE CORPORATION OF THE DISTRICT OF OAK BAY
MUNICIPAL VOTERS' LIST

A Court of Revision on the Municipal Voters' List, as of November 1, 1955, will sit in the Municipal Hall at 5.30 p.m. on November 15, 1955.

WILSON'S
USED TRUCKS at Clearance Prices

1950 DODGE ONE-TON PICK-UP. A bargain at
*595
1951 DODGE ONE-TON PICK-UP, drive it away, pay only
*797
1953 DODGE ONE-TON CAB AND CHASSIS with heater. Clean and dependable.
*1047
1952 FARGO ONE-TON PICK-UP, modern, and a hard worker.
*1075
1953 DODGE ONE-TON PICK-UP, here's a real fine buy for the going concern.
*1295
1953 CHEVROLET SEDAN DELIVERY with heater. Rides and drives like a car. Priced low, at
*1396

LOWEST PRICES—
HIGHEST TRADE-INS—
add up to the BEST TRUCK DEAL IN TOWN

1954 CHEVROLET SEDAN DELIVERY with heater. Up-to-date, neat as a pin, dependable value at
*1645
1953 COMMER VAN, a fine small truck for 'round town business. Special
*645
VICTORIA'S BUSIEST DEALER
Wilson
Yates at Quadra 3-1108

Scene from Aida

Thrilling action of wild chariot charges, clash and clang of battle, looting of cities and capture of women electrify the screen in "Aida," the first film opera in color made on the scale of the most sweeping and grandiose screen spectacles. Now at the Royal.

NOTICE TO CREDITORS

IN THE MATTER of the Estate of SARAH HARRIET PORTER HUGHES (sometimes known as SARAH H. HUGHES), late of Victoria, B.C., Deceased

NOTICE is hereby given that creditors and others having claims against the estate of the above-named deceased, are hereby required to send them to the undersigned Executor at 1205 Government Street, Victoria, B.C., before the 24th day of November, 1955, after which date the Executor will distribute the said estate among the parties entitled thereto having regard only to the claims of which it then has notice.

THE ROYAL TRUST COMPANY, Executor
By Crease, Davey, Lawson, Davis, Gordon & Baker, its Solicitors.

For Sale: Waterfront Property, Shawnigan Lake. Five-Room House with Out-Buildings on Two Lots

Sealed Tenders addressed to the undersigned will be received up to 5.00 p.m., Monday, November 7, 1955, for the purchase for cash, of Lots 10 and 11, Block 2, Shawnigan Lake Suburban Lots, Malahat District, Plan 1938, situate near Cliffside, Shawnigan Lake, B.C.

Subject to the exceptions and Reservations in the grant from the E. & N. Railway Co., registered under charge No. 64553-G.

Each tender must be accompanied by a certified cheque for $100.00 made payable to the undersigned. The highest or any tender not necessarily accepted. Full particulars on application to:

R. L. Cox, Official Administrator, Administrator with the Will annexed of the Estate of Leonard John Willis Millar, deceased, 519 Central Building, Victoria, B.C.

NOTICE TO CREDITORS
JOHN DAVID GREEN, DECEASED.

NOTICE is hereby given that creditors and others having claims against the estate of John David Green, formerly of Sidney and Langford, B.C., deceased, are hereby required to send them to the undersigned administratrix, Ethel Mary Green, General Delivery, Sidney, B.C., before the 30th day of November, 1955, after which date the administratrix will distribute the said estate among the parties entitled thereto having regard only to the claims of which she then has notice.

ETHEL MARY GREEN, Administratrix.
R. S. Penny, Solicitor.

Weather Plays Fair

Weather in Victoria last month stuck close to the rules.

The mean temperature of 50.3 was only nine-tenths of a degree below the average with a maximum of 64 recorded on the first day of the month and dipping to a minimum of 39.5 on Halloween.

Total rainfall during October was 3.81 inches, 1.03 inches above the normal level. Seventeen days of recorded precipitation was only three days more than usual. There was a bit more sunshine, too. About 140.2 hours of it compared with the 137.3-hour average.

Total precipitation since the first of the year, 19.11 inches, is also a mere 0.92 inch above the average. Victorians have enjoyed 1,932.2 hours of sunshine this year, 121.1 less than normal.

Venezuela's boat-billed night heron owes its name to a beak like an inverted boat.

IT MAY BE YOUR LIVER

If life's not worth living it may be your liver!

It's a fact! It takes up to two pints of liver bile a day to keep your digestive tract in top shape! If your liver bile is not flowing freely your food may not digest . . . gas bloats up your stomach . . . you feel constipated and all the fun and sparkle go out of life. That's when you need mild gentle Carter's Little Liver Pills. These famous vegetable pills help stimulate the flow of liver bile. Soon your digestion starts functioning properly and you feel that happy days are here again! Don't stay sunk. Always keep Carter's Little Liver Pills on hand. 37¢ at your druggist.

OUTSHINES ALL OTHERS

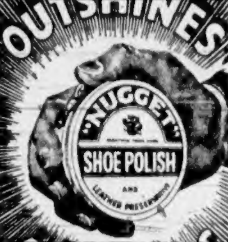

More Polish Per Tin
10 POPULAR SHADES

I, Wayne C. Thompson, will not be responsible for any debts incurred by my wife, Patricia H. E. Thompson, on or after this date, October 28, 1955.

WAYNE C. THOMPSON.

YOUR **NERVES**

are not made of STEEL
That's Why
THIS 6 WEEK NERVE FOOD PLAN MAY HELP YOU

Mother and Dad! Look at the strain and noise in an average day. The telephone jars you, the door-bell rings; meals to get, dishes to wash; a noisy office or a machine breaks down. By night your stomach is in knots, your appetite gone. You're human! YOUR NERVES ARE NOT MADE OF STEEL!

If YOU are Tired, Tense, Can't Rest
HERE'S YOUR 6 WEEK PLAN
Get 6 small or 2 large boxes of Dr. Chase's Nerve Food, a 6 week supply for one adult. In just 6 weeks it may mean NEW FORCE, NEW VIGOUR . . . the quiet, steady nerves that go with good health.

Here's Why—Nerve Food contains body-building elements found in Vitamin B1, Iron and other health-giving Minerals. Together they help strengthen your nerves, help you to rest, forget you were ever tired, rundown, feeling miserable. After 6 weeks you must be able to say: "I feel like a new person" . . . or money refunded—get started today.

Dr. Chase's NERVE FOOD

1954 HUDSON JET
BY AUCTION — TODAY — 1.00 P.M.
ALMOST NEW
FURNISHINGS and APPLIANCES
BY AUCTION
TODAY — 1.30 and 7.30 P.M.

Instructed by Mr. P. C. Richards who has left for Addis Ababa and others, we will sell in our salesrooms.
LESAGE MINI (Cottage) PIANO
Small "Webber" Piano—"Westinghouse" Laundromat
"Deepfreeze" Home Freezer—"G.E." Refrigerator
Two expensive Fully-Automatic Electric Ranges
Two 21" TV Sets—2 High Fidelity Sets
Lovely Gold Upholstered Love Seat—Chesterfield Suites
"Dielcraft" Mahogany and Walnut Occasional Tables, Etc.
Nearly new Bedroom Furniture in Limed Oak, Etc.
"Karastan" and British India Rugs—Bedding—Linen
Chrome and Maple Dinette Sets—expensive Desk
Two portable Electric Sewing Machines
Fishing Equipment—Gents' Suits—Chinaware
Stamps, Etc.
A Most Interesting Sale With Evening Parking for Our Customers

10.00 A.M. — MORNING SALE — 10.00 A.M.

A Capacity Selection of Useful Furnishings and Appliances for the Home, Fruit, Vegetables, Etc.
Full Particulars in Week-End Papers

Maynard & Sons
SINCE 1902 AUCTIONEERS and APPRAISERS LTD.
PROBATE, INSURANCE and ADVISORY APPRAISALS

There's more Refreshment in

NABOB TEA BAGS

Nabob Tea Bags give you the finest tea you can buy—DeLuxe Orange Pekoe Tea—in exactly the right amount to insure a more refreshing cup of tea every time. Get Nabob Tea and always enjoy the extra pleasure of fine quality . . . choice flavor . . . full, satisfying strength.

"Tea as it should be"

To Fallen Empire Airmen

York Minster Memorial Unveiled by Edinburgh

YORK, England (CP)—The Duke of Edinburgh unveiled Tuesday a thanksgiving memorial commemorating more than 18,000 airmen, including 5,772 Canadians, who lost their lives in the Second World War while operating from airfields in northeast England.

Canada was well represented in packed York Minster whose twin towers served as a familiar land mark to the men of No. 6 RCAF Bomber Group and other fliers operating in the area.

"The men remembered here flew from airfields in this neighborhood, but they came from homes in many parts of the world," the Duke said.

A congregation of more than 4,000 watched in reverent silence throughout the ceremony. The memorial, erected in a chantry in the north transept of the cathedral, takes the form of an astronomical clock, showing the phases of the moon and the solstice and embodying the signs of the zodiac. The elaborate monumental framework enshrining the clock is of solid walnut, unpolished so that it may darken with the years.

In a signal tribute to the wartime service and sacrifice of the thousands of Canadians who served in the area, the honor of carrying and presenting the book of remembrance was given to Wing Comr. H. B. Hay of Edmonston, N. B.

The 35-pound book of remembrance is placed on a lectern beneath the clock. Inscribed on its pages are the names of Australian, Canadian, New Zealand, South African, United Kingdom, Norwegian, French, Polish, Belgian, Dutch, Czechoslovak, Indian and Danish airmen.

Indians' Condition 'Terrible'—Wicks

Labor Minister Lyle Wicks has asked the Indian Advisory committee to recommend to the government measures for improving "deplorable" living conditions of Indians at Burns lake and Pendleton Bay.

The minister addressed the provincial advisory committee on Indian affairs yesterday at the opening of its annual three-day meeting here.

He told the committee its efforts had not gone unnoticed by the public, and that its work had resulted in the solving of a number of important problems.

Mr. Wicks drew a contrast between conditions at the Indian village at Kitimat and those of Pendleton Lake. He said the Kitimat Indians had electric light, running water and other conveniences and that the children were attending public school.

He said that an October 5 inquiry into conditions at Burns Lake and Pendleton Bay disclosed that the Indians there were living under "terrible conditions."

Representations were made at th inquiry by clergy, teachers, PTAs, and other bodies, and the inquiry was organized by Omineca MLA Cyril Shelford and the Board of Trade.

Mr. Wicks asked the committee to consider "quite thoroughly" the representations made at the inquiry and to make recommendations to the government "with the hope that conditions presently existing at Burns Lake and Pendleton Bay might be changed."

Famed String Quartet Here for First Time

The internationally-known Amadeus Quartet, currently on its third tour of North America, will be seen and heard in Victoria for the first time tonight.

Sponsored by the women's committee of Victoria Symphony Society and the Art Gallery, the quartet will present a concert in the Victoria high school auditorium at 8.30 p.m.

An excellent program consists of the Mozart quartet in B flat, K458; Bartok's quartet No. 4, and Schubert's quartet, "Death and the Maiden."

Although the Amadeus' home is London, only one member is an Englishman, 'cellist Martin Lovett. The others are Austrians, violinists Norbert Brainin and Siegmund Nissell and violist Peter Schidlof, who met Lovett in an English factory during the Second World War.

The four began appearances in 1948, and have already taken part in many world music festivals, including one at Edinburgh. Each member is 32 years of age.

Several officials of the Friends of Music organization of Vancouver are coming to Victoria for the concert. Ticket sales will continue at Eaton's box office until 1 p.m. today, then will be made at the door in the evening.

Jack Beastall Gives Address

VIEW ROYAL—Jack Beastall spoke to the recent meeting of the View Royal Garden Club on "fall work in the gardens."

Further meetings of the garden club will be held on the third Wednesday of each month, instead of the third Friday. The change of night was made at the request of the community association, so that square dancing for teenagers can be held Friday evenings.

The Liberty Bell was cracked in 1835, while tolling the death of Chief Justice John Marshall.

Churchill Emptied The Bank of England Vaults

. . . and sent all Britain's gold and treasure across the war-torn Atlantic to Canada. The wealth of Britain was *secretly hidden here* when Churchill expected invasion.

In November Reader's Digest is this fantastic but true story—how the greatest treasure ever to cross an ocean was smuggled to Canada, landed at Halifax, and hidden in buildings in Montreal and Ottawa for five long years. Here is one of the most unusual stories you'll ever read — get your November Reader's Digest today.

HP SAUCE "Improves all meals"

ANGLIA NATIONAL MOTORS

AN IMPORTANT NEW HEALTH FORMULA

WAMPOLE VI-CAL-FER 12 VITAMIN MINERAL CAPSULES

FOR THE WHOLE FAMILY

NOW—AT YOUR DRUGGISTS

For good health — children and parents all need an adequate supply of essential vitamins A, B_1, C, D and B_{12}, as well as calcium, phosphorus, iron and other important minerals.

Now — new Wampole VI-CAL-FER 12 Capsules provide an easy, economical way to help ensure your family's needs for these important vitamins and minerals. VI-CAL-FER 12 Capsules are scientifically balanced to supplement possible deficiencies in the diets of both children and adults.

one capsule 3¼¢ per day

TWO MONTHS SUPPLY only $1.95

NEW ANTISEPTIC DEODORANT safely stops perspiration 1 to 3 days

Clinical tests prove that ARRID, now with Perstop, is *1½ times as effective* as other leading deodorants. Arrid's antiseptic protection keeps underarms dry and odourless.

1. Safely stops perspiration and odour.
2. Will not irritate normal skin.
3. Protects clothes from stains and clinging odours.
4. Soft, gentle vanishing cream. Never dries out.
5. Easy to use! Rub Arrid in, *rub perspiration and odour out.*

More Canadians use Arrid than any other deodorant. ARRID 53¢

DON'T BE HALF-SAFE. USE ARRID—TO BE SURE!

FREE delivery bottled BEER Phone 4-4179

6

25c PER DOZEN PAID FOR EMPTIES. PLEASE HAVE THEM READY WHEN THE DRIVER CALLS

This advertisement is not published or displayed by the Liquor Control Board or by the Government of British Columbia.

NO FINER WHISKY IS MADE IN CANADA—

DOMINION TEN

CANADIAN WHISKY

ONE OF THE WORLD'S GREAT WHISKIES

This advertisement is not published or displayed by the Liquor Control Board or by the Government of British Columbia.

DOUGLAS AT FISCARD

Hudson's Bay Company

INCORPORATED 2ND MAY 1670

Shop Wednesday 9 a.m. to 1 p.m.

For courteous service Dial 5-1311

Join the crowds WEDNESDAY at the BAY for SURPRISE DAY!

Shop at the Surprise Day Centre on every floor

SURPRISE DAY BARGAINS on every floor

Look for the red arrows on each floor that identify SURPRISE DAY CENTRES

- Bigger and better assortment of real Surprise BARGAINS for you on every floor.
- You'll be wonderfully SURPRISED at the saving, at least 25% and usually much more on every item.
- Because quantities, sizes and colors are limited, no phone, C.O.D. or mail orders can be accepted.

Listed below are a few of dozens of Surprise Values on every floor!

SURPRISE CENTRE—lower main

Shut-off valves—Shuts your hose off automatically! Reg. 11.50. Surprise price, each 2.99

"Acri-Soil" soil conditioner — For healthier soil, a prettier garden, use this famous conditioner that really achieves results! Reg. 1.99 gallon. Surprise price, gallon 99¢

Corn poppers, reg. 79c—Lots of fun for those winter-time parties! Surprise price, each 49¢

Plastic plant holders—Shaped like a clock, just right for kitchen walls. Reg. 1.69. Surprise price, each 89¢

Sugar dispenser—Dial type to make dispensing easy. Reg. 59c. Surprise price, each 29¢

Pie plates, reg. 39c—Bake a delicious pie in one of these deep plates. Surprise price, each 19¢

Aluminum trays, reg. 1.19—Lightweight, good looking trays, holds cups, saucers, plates of sandwiches. Surprise price, each 69¢

Salt and pepper shakers—Good looking wooden shakers, reg. 79c. Surprise price, pair 59¢

Plastic ice-cube trays—Ice cubes quickly in these plastic trays. Reg. 1.19. Surprise Price, each 59¢

Plastic bread box—Keeps bread fresh, wholesome and protected, brightens your kitchen too! Reg. 5.95. Surprise price, each 3.95

SURPRISE CENTRE—main

Men's gym shoes—Oxford or boot style with canvas uppers, rubber soles and heels. Youths' sizes 11-13 only. Men's sizes 6 to 10½ coll. Surprise price, pair 99¢

Men's dress oxfords—English and Canadian makes with quality leather uppers, composition soles and heels. 7-11½ collectively. Surprise price, pair 2.99

Boys' wool pullovers—Long sleeve pullovers, warm, comfy. Just right for winter wear to school. Wine, blue, white mix. Surprise price, each 2.99

Boys' cotton and rayon shirts—Long-sleeve shirts with 2-way collar. Grey, blue, tan. Sizes 6 to 16 collectively. Surprise price, each 1.50

SURPRISE CENTRE—second

Saddle oxfords—Rubber soles and heels, smooth leather uppers, blue cross-vamp. Sizes 5, 5½, 6½, 8, 9 col. Reg. 5.95. Surprise price, pair 3.99

Moccasin slippers, reg. 2.95—Elk leather uppers . . . padded leather soles. Cream color. Sizes 8-9. Surprise price, pair 1.99

Fashion model shoes—Smart styles to choose from. Sizes 6B, 6½B, 8AA, 8½AA. Reg. 9.99. Surprise price, pair 7.29

Women's rubbers—Protect shoes from damaging effects of rain. Cuban heel rubbers. Reg. 48c pair. Surprise price, pair 39¢

Cotton jersey sweaters—Short or ¾ sleeves, high or scoop necklines. Red, grey, yellow, green, navy, blue, pink. Small, medium, large. Reg. 1.95. Surprise price, each 75¢

Oddments in women's shoes—Selection of broken sizes and styles in good looking leathers dyed favourite colors. Sizes 4, 4½, 5, 6, 6½, 7, 8. Reg. 1.99. Surprise price, pair 1.49

Shop in November, Relax in December!

Buy your gift items while stocks and merchandise are complete—Shop early!

Children's shoes—Good looking brown oxfords with sturdy neolite soles and rubber heels, just right for wear to school! Sizes 11, 11½, 2, 2½, 3. E fitting only. Reg. 4.25. Surprise price, pair 2.99

Babies' boots, reg. 3.95—For healthier feet, these well-made boots that are specially crafted to fit baby's feet. Brown. Sizes 2c, 2e, 2½e. Surprise price, pair 2.99

Girls' "ballet slippers"—Designed for young ladies who like style. Pleated toe ballet slipper-shoes by Pixie Maid. Black only. Sizes 11, 12, 12½, 13, 13½, 1, 2, 2½, 3. Reg. 3.95. Surprise price, pr. 2.99

SURPRISE CENTRE—third

Clearance! Bleached sheeting—Two sizes: 70" wide, 80" wide. Bleached sheeting, reg. priced at 1.19 and 1.23 yard. Surprise price, yard, 59¢ and 69¢

Luncheon cloths, 52"x52"—Decorative and colorful, printed with floral patterns that wash well. Reg. 2.95. Surprise price, each 1.66

2-piece chair cover sets—Brighten and protect your kitchen chairs. Reg. 2.98. Surprise price, set 1.49

Embroidered Swiss doilies — ½ price! Dainty 6" round to 14"x36" doilies, reg. 15c to 1.49. Surprise price, 7¢ to 74¢

Double bed sheets—81"x100" sheets of fresh white cotton. Limit: 1 to a customer. Surprise price, each 1.88

Clearance! Guest towels—11"x18" terry towels, fluffy, first quality to dry hands quickly. Reg. 39c. Surprise price, 19¢

Hot roll basket — Comes complete with cover to keep rolls warm. Good looking, these baskets brighten your meal tables! Reg. 2.29. Surprise price, 99¢

Bath mat sets—3-piece sets contain 1 round, 1 oblong mat matching cover. Add new color to your bathroom and save! Surprise price, set 1.99

Stuffed toys—Plastic toys for bath time fun . . . they float! Reg. 79c. Surprise price, each 49¢

Clearance! 2-piece luggage sets—21" wardrobe and 18" overnight case. Handsome case, holds most wanted clothes easily. Red with white binding. Surprise price, 14.99

Parachute golf balls—Resilient balls with lots of drive. Reg. 1.75 and 1.49. Surprise price, 79¢

Boys' and girls' skates—Tube and figure skates by C.C.M. Limited quantity, broken size range. Reg. 8.95 pair. Surprise price, pair 4.99

Roller wheel pull toys—Lots of fun for the tots! Large assortment of favorite sets. Dogs, bears, cats. Reg. 1.25. Surprise price, each 69¢

Clearance, children's clothing, limited quantity . . . dresses, shorts, blouses, 10-14x, skirts, jackets, shirts, pajamas. Surprise price, from 25¢ to $2

SURPRISE CENTRE—fourth

Flower lamps—Base is a clear globe with an almost "real" flower enclosed. Complete with acetate shade. Surprise price, each 2.99

Drapery squares—Cover cushions, make small drapes! Regular prices go as high as 2.95! 22" squares, 36"x48" oblongs. Surprise price, 49¢, 59¢, 98¢

See the DOZENS of Non-Advertised SURPRISE VALUES throughout the store

"An ordinary razor left my face rough and raw . . . the angle was all wrong."

"Now I use an Eversharp-Schick. Blade locks at correct cutting angle for a smooth, close, all day shave."

SHAVE YOUR WHISKERS ... NOT YOUR FACE!

The modern Eversharp-Schick locks the blade at the one correct angle to shave scientifically close without scraping off tender face skin. It shaves your whiskers—not your face! Try one and see.

Slip injector into razor ... Push, Pull ... Click, Click ... it's that quick!

Only $1.89

The new Eversharp Hydro-Magic Razor is *completely Automatic* . . . it changes blades, cleans itself automatically at a flip of a lever. Comes in Handsome travel case and 24 scalpel-sharp "gold" blades. Only $1.89.

Look for this display at your dealers. Choose the new $1.89 kit or the regular 98c kit with 12 blades.

EVERSHARP SCHICK

Injector Razors and Blades

Happy Birthday to you . . .

Say it with Flowers-By-Wire

Song may not carry over long distances to wish your loved one "HAPPY BIRTHDAY" but your F.T.D. Florist can bring the same warmth and sentiment by delivering your flowers telegraph-fast, anywhere in the world—and he *guarantees* them fresh and on time for the occasion. Phone or visit the Florist who displays the MERCURY EMBLEM and SPEEDY.

FLORISTS' TELEGRAPH DELIVERY INTERFLORA

Visit or Phone Your F.T.D. Florist

Florists Telegraph Delivery Association/Headquarters: Detroit, Michigan

Brown's Victoria Nurseries 613 View St. 4-6612, 4-9511

Woodward Florists 619 Fort St. 4-5614

Ballantyne Bros. Ltd. Prince Robert House 900 Douglas St. 4-8555

The Posy Shop 622 Fort St. 4-5422

North Quadra Florist 3906 Quadra St. 9-4343

It Pays To Buy Nationally Advertised Products

The Daily Colonist.

Vancouver Island's Leading Newspaper Since 1858

NO. 273—NINETY-SEVENTH YEAR — VICTORIA, BRITISH COLUMBIA, WEDNESDAY, NOVEMBER 2, 1955 — 7 CENTS DAILY 10 CENTS SUNDAY — 26 PAGES

RACING SEE PAGE 7

A Knight at the Opera

Queen Mother Elizabeth and Prime Minister Sir Anthony Eden are shown entering the Royal Opera House at Covent Garden in London, where Her Majesty's government entertained Portuguese President Lopez and his wife. Eden was wearing his knee breeches for the affair, which was attended by the royal family, including Princess Margaret. —(Central Press Canadian)

Big Plane Torn to Pieces

U.S. Airliner Explodes Like Skyrocket Carries All 44 Aboard to Deaths

'I Tried To Help But All Were Dead'

(One of the eye-witnesses to the crash was Conrad Hopp, Jr., 17, a farmer who lives immediately adjacent to the field where the crash occurred. This is his account of what occurred.)

BY CONRAD HOPP, JR.

LONGMONT, Colo. (UP)—The first thing I heard was a big explosion. It sounded like a bomb.

I ran out of the house and saw a big ball of fire and thought it was going to land behind my cattle corral.

I called back into the house and told my wife to call the police and ambulances. About that time I heard another explosion. The plane was still up in the air about half mile away. It was on fire.

CALLED POLICE

I ran in—my wife was talking on the phone and she was getting awful nervous. I asked her to let me use the phone. So I got the ambulance and the police lined up and told them where to come and about that time my son (Conrad Dale, 18) came in and told me parts of the plane were in the field right behind my cattle corral.

I went out with my two oldest boys in the truck and drove around the ploughed field and found several bodies.

They weren't mangled at all. I went on over then with the fire department and by that time the ambulances had arrived. I took the truck and drove over there to show them the bodies. Then we began to find those that were mangled.

HORRIBLE

I've never seen anything like this before. It was horrible.

We found the body of a woman in a strawstack with her shoes sticking out. She didn't have any clothes on.

We found one small child who appeared about 14 years old.

I don't think they had a prayer of a chance.

I just drove around the field trying to find someone who needed help, but everyone I came to was dead.

Argentine Strike Banned

BUENOS AIRES (Reuters)—Argentina's powerful General Confederation of Labor Tuesday night bowed before the six-week-old government of President Eduardo Lonardi and called off its threatened general strike.

As the midnight deadline for the strike neared, the government issued a communique banning public meetings without police permit and guaranteeing the right to work.

The labor confederation, one of the bulwarks of ex-president Juan Peron's power, decided to call off the strike following a meeting of confederation leaders with representatives of member trade unions.

The meeting was held soon after a country-wide broadcast by Labor Minister Cerruti Costa, which did not mention the strike by name, but made it clear Lonardi's regime was taking up the confederation challenge.

Just before Costa went on the air, security diffector Col. Tomas Daltan issued the communique banning meetings and guaranteeing the right to work for non-strikers.

The confederation had decided to call the strike on the ground that the Lonardi government has failed to abide by an agreement permitting the confederation to continue in operation if it stayed out of politics.

Police Remove Millionaire

Grim-faced police carry the body of millionaire sportsman William Woodward, Jr., from his Oyster Bay, Long Island, estate, after he was shot to death early Sunday by his wife, Ann, who said she mistook him for a prowler.

'Nothing Left To Do But Cover Bodies'

LONGMONT, Colo. (CP)—A United Airlines DC-6B crashed on the Colorado flatlands Tuesday night killing all 44 persons aboard. As far as could be learned, there were no Canadians aboard.

A passenger list issued by the airline originally listed two of the passengers as from Vancouver, B.C., but the airline later announced that the couple, Mr. and Mrs. B. V. Herman, were from Vancouver, Wash.

However, the revised list still did not include the home addresses of all passengers.

SECOND IN AREA

It was the second United Air Lines crash in the area within a month.

The DC-6B plane was demolished and witnesses said the largest piece was no larger than an automobile body.

"There was nothing left to be done except cover up the bodies," said one of the first persons on the scene.

On Oct. 6 a United Air Lines crash killed 66 persons in the worst commercial air line disaster in U.S. history. The plane smashed into Medicine Bow peak near Laramie, Wyo.

Tuesday night's crash was of flight 629, en route from Denver to Seattle. The plane left Denver at 6.52 p.m. MST and crashed about 13 minutes later 40 miles north of Denver.

There had been snow flurries during the day but the air had cleared at nightfall.

A United spokesman said the plane was flying on the normal course north to Cheyenne before heading west for a stop at Portland.

Jim Matlack, co-published of the Longmont Times-Call and one of the first on the scene, said "there was not a sign of life."

"It was a terrible wreckage—bodies were just scattered all over. It took me just a few minutes to count nine bodies."

Matlack said that a farmer, Jake Heil, on whose land the plane crashed, said there was "a sort of explosion."

Heil told Matlack: "We ran outside and it looked to us like a skyrocket. There was another explosion."

DID NOT BURN

Matlack said, however, that there was no indication that the plane had burned.

The flight had originated in New York at noon and had made a stop in Chicago before landing in Denver. It left Denver 22 minutes late, headed for Portland and Seattle.

Bob Robbins, a Loveland florist, said he was driving south toward Denver shortly before 7 p.m. when he saw a plane, then a blinding flash and a loud crash.

Bernie Fowler of the Longmont Times-Call, who talked with Robbins, said the plane continued to burn two hours after the crash.

Sgt. Bill Horsman of the Colorado patrol said he received word from the crash scene that "there just couldn't be any survivors. The wreckage is scattered over a wide area and the wreckage burned."

Marooned in Rockies

Snow Storm Traps Scores of Hunters

VIRGINIA CITY, Mont. (UP)—High drifts and blinding snow yesterday thwarted attempts to rescue scores—possibly hundreds—of hunters marooned in the Rocky Mountains south of here.

A huge bulldozer which started to plow into the elk hunting area of the Gravelly mountains in the Tobacco Root range inched ahead slowly. But shifting drifts which piled across the road like sand dunes doubled its work.

Meanwhile, a storm that buffeted the mountains since Saturday afternoon grew more severe by the hour at lower elevations and its effect in the high mountain ranges could only be guessed.

Roy Kitson, Alder, Mont., who operated the lone bulldozer chewing into the high snows reported he had made only a few miles progress.

MAY TAKE DAYS

Even if he does reach the hunters, it may take days to get to all of them. They are scattered for many miles along the high mountain region.

In the Great Falls, Mont., forecasting centre, weather bureau observers said the "snowing and blowing" would ease gradually today and that "working conditions for road opening will be better."

But a forecaster remarked: "Wednesday will have to be it. There's another storm coming in from the Pacific coast."

The men went into the area at the opening of the special elk hunting season last Friday and Saturday, when Indian summer weather prevailed around Montana.

BELOW ZERO

It is doubtful if they were prepared for the temperatures and snow they will have to face. A special forecast for the region said temperatures in the higher regions of the Gravelly range and around the Cherry lakes could get as low as 15 to 20 degrees below zero.

It was impossible to estimate the number of hunters in the area. No one could tell. Hundreds went into the area during the week-end. Some of them got out in time. Others have not yet been rescued.

Supports Wife's Story

Prowler Stalked Rich Estate Where Fatal Shot Was Fired

OYSTER BAY, N.Y. (UP)—A prowler admitted Tuesday he stalked the William G. Woodward, Jr., estate with a loaded shotgun and broke into the family's property twice before Mrs. Woodwoard shot her millionaire sportsman husband to death, mistaking him for an intruder.

Paul Wirths, 22, a homeless German refugee, was arrested for illegal possession of the gun and then admitted that he had broken into several exclusive Oyster Bay homes, including that of the Woodwards.

Stuyvesant Pinnell, Nassau county detective chief, said Wirths supported Mrs. Ann Eden Woodward's story that a prowler had broken into the Woodward boathouse and garage.

Wirths said he invaded the Woodward grounds on both Wednesday and Friday nights. Woodward was shot to death early Sunday.

After questioning the man for four hours and 25 minutes, Pinnell took him to the Woodward estate "to account for us his movements on certain occasions." After visiting the property, Pinnell said there was no indication Wirths was there when the shooting took place.

FIRED AT NOISE

Mrs. Woodward, 39-year-old former Kansas farm girl, said she became so alarmed by a barking dog that she seized a loaded shotgun from a chair by her bed early Sunday, walked to a darkened hallway and fired in the direction of a noise.

The shot killed Woodward, 35, as he walked naked toward the door of his bedroom across the hall from his wife's room.

Wirths told police Tuesday that on the occasions he prowled around the Woodward home, he never heard the family's French poodle, Sloppy, bark.

Pinnell told newsmen after three days of investigating the shooting that there still were "quite a few people to question who might tell us anything they know which would have led to violence or violent actions in this case."

He said he expected to question Mrs. William G. Woodward, Sr., the dead man's mother, in this connection.

Wirths broke into a building adjoining the Woodward home, a swimming pool cabana and the garage, Pinnell said.

"He always carried a loaded shotgun with him," Pinnell said.

On the night Woodward was killed, Wirths said he broke into the caddymaster's house on the 10th hole at the Pine Hollow Country Club about half a mile from the Woodward's house. He fled when police were called, he said.

Pinnell said the investigation of the Woodward tragedy had been "curtained" by the assignment of a large number of Nassau county detectives to a search for a three-year-old boy who disappeared from in front of an East Meadow supermarket Monday.

CONDITION BETTER

Mrs. Woodward, blonde, blue-eyed former radio soap opera star, model and chorus girl, was reported in improved condition in Doctors' Hospital in New York City. She was taken there in a state of shock and hysteria Sunday a few hours after her husband was killed.

Woodward, 35-year-old owner of the great race horse, Nashua, was killed shortly after he and his wife returned home from a party for the Duchess of Windsor.

High society guests at the party were questioned by police and reported there had been no apparent trouble between the Woodwards during the evening. A maid said they seemed "lovey-dovey" to her.

MRS. ANN WOODWARD

Coffin Case To Be Argued

QUEBEC (CP) — Quebec is going to contest the legality of the federal government's action in the case of convicted murderer Wilbert Coffin, Solicitor-General Antoine Rivard said Tuesday.

Mr. Rivard said the province will "question the legality" of the federal government's order-in-council referring the case of the 44-year-old Gaspe prospector to the Supreme Court of Canada for a "recommendation."

Sister Tells Court:

Father Beat Mother; Daughter Shot Him

BRANDON (CP)—The mother of a 19-year-old girl on trial for the slaying of her father, testified Tuesday that her husband told her he "could kill me with his bare hands if he wanted to."

Mrs. Elizabeth Jackson, 41, was testifying in the court of Queen's bench trial of her daughter, Helen May Jackson. The slaying occurred at the family's farm near Wawanesa last Feb. 24.

Mrs. Jackson said she had been subjected to brutal treatment for two weeks preceding the slaying. On the night of Feb. 24 her husband came home intoxicated.

"We were watching for him out the window that night, hoping that he would not come home drunk," she said. "But when I saw him come into the yard I knew he was drunk, or he would have had the zipper on his windbreaker done up as it was very cold."

She said her husband began arguing as soon as he entered the house.

"He hit me and knocked me down. He was on top of me. I was trying to get up but he kept on and I couldn't. I tried to tell him I didn't have to take that, that there was a law to help me. He got up and then he just fell down. Then I saw Helen in the kitchen door with a gun.'

Eleven-year-old Patricia Jackson said she saw her parents fighting and her sister come into the room with a gun.

"She shot dad," the youngster said.

The trial is continuing.

Call for Unity

East German Offer Thought Propaganda

GENEVA (AP)—An East German delegation proposed to the Big Four foreign ministers Tuesday that talks between East and West Germany be held soon to prepare for free elections to unify a neutralized Germany.

Western diplomats viewed the proposal, backed by the Soviet Union, as nothing more than a new propaganda bid.

This view was reinforced by reports from a special briefing given the entire Communist press here by a Soviet spokesman who said "there will be no German reunification" at the Big Four foreign ministers conference.

The East German proposal was filed by its observer delegation with their conference secretariat while the foreign ministers took a one-day recess. It appeared aimed at influencing German national opinion, and Western quarters said that, as it stands, it is certain to be rejected.

The full text of the 24-page proposal is not to be released until today but, in substance, it calls for bringing East and West German parliamentary representatives together, ignoring the Bonn's government's adament refusal to talk to its Communist rivals.

An East German spokesman said the proposal suggested these moves for elections and reunification including formation of an all-German council by the East German Volkskammer (lower house) and the West German Bundestag (also lower house) to be composed of "representatives of all democratic parties and organizations."

Youth Given 45 Years For Killings

PASCO, Wash. (UP) — Richard D. Petersen, 17, was sentenced Tuesday to not more than 45 years in the state penitentiary for the fatal shooting of his father and a policeman here April 1.

The youth was sentenced to 45 years for the slaying of Patrolman Alva Jackson and 20 years for the death of his father, Peter H. Petersen, both sentences to run concurrently.

Beyond Gaza Strip

Suicide Squad Trio Gunned to Death

JERUSALEM (AP)—An Israeli Army spokesman said three Arab members of an Egyptian-trained suicide squad were killed Tuesday in an exchange of gunfire with an Israeli Army unit 19 miles east of the southern section of the Gaza strip.

He said the suicide squad was identified with a sabotage organization which Israel blamed for a number of border violations in August and September. He said the three men were wearing fedayeen" — suicide squad—uniforms, carried Egyptian identification cards and were armed with Sten guns.

It was the latest of a series of Israeli charges. Earlier the spokesmen said an Egyptian infantry platoon attacked an Israeli patrol in the Kissufin area east of Gaza Monday night but was repulsed.

Rats Plague Royal City

NEW WESTMINSTER (CP) —Residents here have been warned by health committee chairman Alderman Maude Corrigan to protect their homes from rats.

She told city council all parts of the city are overrun with rats and said the situation would get worse if left unchecked.

Inside Today

	Page
Princess Margaret	19
Letters	5
Courtroom Parade	5
★ ★ ★	
Astrology	18
Classified	20
Comics	18
Contract Bridge	18
Editorials	4
Financial News	10
G. E. Mortimore's Column	7
Garden Notes	7
Island News	13
Patterns	16
Radio Programs	20
Social	14, 17
Sport	7, 8, 9
Television	21
Theatres	19
Tom Taylor's Column	4

Peter Townsend's 'Lips Will Remain Sealed'

LONDON, Wednesday (UP) — Group Capt. Peter Townsend, who lost out to Princess Margaret's sense of duty, has tried bravely to give the impression that he was not upset.

Newsmen who finally managed to get a few words from the divorced war hero asked him whether he was upset.

He smiled broadly and said "Do I look like that?"

When asked about Margaret he replied, "Now! Now! I cannot answer—you cannot expect me to do that."

But he willingly and smilingly discussed other matters with newsmen as he left a children's party at Eridge Castle in Sussex.

"I shall be staying in Sussex at least until Friday," Townsend told reporters. "After that I'm not certain, but I shall be returning very shortly to Brussels."

He denied rumors that he might quit his air attache's post in the Belgian capital from which he is on leave ending next Monday.

The London Daily Mail said it understood that Townsend's "lips will remain sealed" about Margaret and he "will never accept any of the big offers reported to have been made from America for his life story."

Prime Minister Sir Anthony Eden, a divorced man himself, yesterday sidestepped growing controversy over Margaret's choice of duty over love for the airman by saying the government was considering alterations to the royal marriage law.

The Princess herself, in seclusion, was reported considering a trip, possibly to the United States, next year. She already has an invitation from Mayor Robert F. Wagner to visit New York.

To the question by M. P. Marcus Lipton asking whether the government intended to amend the act of 1772, Eden replied:

"I have had this possibility very much in mind."

Eden's statement was taken as a vote of confidence in Margaret's future matrimonial judgment.

Newspapers were as badly split over the petite Princess' choice as they were during her anguished days of indecision. The Manchester Guardian bitingly referred to the fact that Eden, divorced, is a man "who appoints bishops and archbishops," who opposed the romance.

But whatever Margaret felt after her historic 115-word announcement was shielded by the walls of Clarence House, her residence.

A crowd of 500, many in tears, stood outside Clarence House.

The Daily Colonist.

Vancouver Island's Leading Newspaper Since 1858

NO. 273—NINETY-SEVENTH YEAR — VICTORIA, BRITISH COLUMBIA, WEDNESDAY, NOVEMBER 2, 1955 — 7 CENTS DAILY 10 CENTS SUNDAY — 26 PAGES

Forecast—Gale, a little milder

(Details on Page 2)

EXPLODING AIRLINER CARRIES 44 TO DEATH

A Knight at the Opera

Queen Mother Elizabeth and Prime Minister Sir Anthony Eden are shown entering the Royal Opera House at Covent Garden in London, where Her Majesty's government entertained Portuguese President Lopez and his wife. Eden was wearing his knee breeches for the affair, which was attended by the royal family, including Princess Margaret. —(Central Press Canadian)

'Tried To Help—All Were Dead'

(One of the eye-witnesses to the crash was Conrad Hopp, Jr., 47, a farmer who lives immediately adjacent to the field where the crash occurred. This is his account of what occurred.)

BY CONRAD HOPP, JR.

LONGMONT, Colo. (UP)—The first thing I heard was a big explosion. It sounded like a bomb.

I ran out of the house and saw a big ball of fire and thought it was going to land behind my cattle corral.

I called back into the house and told my wife to call the police and ambulances. About that time I heard another explosion. The plane was still up in the air about half mile away. It was on fire.

CALLED POLICE

I ran in—my wife was talking on the phone and she was getting awful nervous. I asked her to let me use the phone. So I got the ambulance and the police lined up and told them where to come and about that time my son (Conrad Dale, 18) came in and told me parts of the plane were in the field right behind my cattle corral.

I went out with my two oldest boys in the truck and drove around the ploughed field and found several bodies.

They weren't mangled at all. I went on over then with the fire department and by that time the ambulances had arrived. I took the truck and drove over there to show them the bodies. Then we began to find those that were mangled.

HORRIBLE

I've never seen anything like this before. It was horrible.

We found the body of a woman in a strawstack with her shoes sticking out. She didn't have any clothes on.

We found one small child who appeared about 14 years old.

I don't think they had a prayer of a chance.

I just drove around the field trying to find someone who needed help, but everyone I came to was dead.

Police Remove Millionaire

Grim-faced police carry the body of millionaire sportsman William Woodward, Jr., from his Oyster Bay, Long Island, estate, after he was shot to death early Sunday by his wife, Ann, who said she mistook him for a prowler.

Fiery Blast Like Rocket

LONGMONT, Colo. (CP)—A United Airlines DC-6B crashed on the Colorado flatlands Tuesday night killing all 44 persons aboard. As far as could be learned, there were no Canadians aboard.

A passenger list issued by the airline originally listed two of the passengers as from Vancouver, B.C., but the airline later announced that the couple, Mr. and Mrs. B. V. Herman, were from Vancouver, Wash.

However, the revised list still did not include the home addresses of all passengers.

SECOND IN AREA

It was the second United Air Lines crash in the area within a month.

The DC-6B plane was demolished and witnesses said the largest piece was no larger than an automobile body.

"There was nothing left to be done except cover up the bodies," said one of the first persons on the scene.

On Oct. 6 a United Air Lines crash killed 66 persons in the worst commercial air line disaster in U.S. history. The plane smashed into Medicine Bow peak near Laramie, Wyo.

Tuesday night's crash was of flight 629, en route from Denver to Seattle. The plane left Denver at 6.52 p.m. MST and crashed about 13 minutes later 40 miles north of Denver.

There had been snow flurries during the day but the air had cleared at nightfall.

A United spokesman said the plane was flying on the normal course north to Cheyenne before heading west for a stop at Portland.

Jim Matlack, co-publisher of the Longmont Times-Call and one of the first on the scene, said "there was not a sign of life."

"It was a terrible wreckage—bodies were just scattered all over. It took me just a few minutes to count nine bodies."

Matlack said that a farmer, Jake Heil, on whose land the plane crashed, said there was "a sort of explosion."

Heil told Matlack: "We ran outside and it looked to us like a skyrocket. There was another explosion."

DID NOT BURN

Matlack said, however, that there was no indication that the plane had burned.

The flight had originated in New York at noon and had made a stop in Chicago before landing in Denver. It left Denver 22 minutes late, headed for Portland and Seattle.

Bob Robbins, a Loveland florist, said he was driving south toward Denver shortly before 7 p.m. when he saw a plane, then a blinding flash and a loud crash.

Bernie Fowler of the Longmont Times-Call, who talked with Robbins, said the plane continued to burn two hours after the crash.

Sgt. Bill Horsman of the Colorado patrol said he received word from the crash scene that "there just couldn't be any survivors. The wreckage is scattered over a wide area and the wreckage burned."

Marooned in Rockies

Snow Storm Traps Scores of Hunters

VIRGINIA CITY, Mont. (UP)—High drifts and blinding snow yesterday thwarted attempts to rescue scores—possibly hundreds—of hunters marooned in the Rocky Mountains south of here.

A huge bulldozer which started to plow into the elk hunting area of the Gravelly mountains in the Tobacco Root range inched ahead slowly. But shifting drifts which piled across the road like sand dunes doubled its work.

Meanwhile, a storm that buffeted the mountains since Saturday afternoon grew more severe by the hour at lower elevations and its effect in the high mountain ranges could only be guessed.

Roy Kitson, Alder, Mont., who operated the lone bulldozer chewing into the high snows reported he had made only a few miles progress.

MAY TAKE DAYS

Even if he does reach the hunters, it may take days to get to all of them. They are scattered for many miles along the high mountain region.

In the Great Falls, Mont., forecasting centre, weather bureau observers said the "snowing and blowing" would ease gradually today and that "working conditions for road opening will be better."

But a forecaster remarked: "Wednesday will have to be it. There's another storm coming in from the Pacific coast."

The men went into the area at the opening of the special elk hunting season last Friday and Saturday, when Indian summer weather prevailed around Montana.

BELOW ZERO

It is doubtful if they were prepared for the temperatures and snow they will have to face. A special forecast for the region said temperatures in the higher regions of the Gravelly range and around the Cherry lakes could get as low as 15 to 20 degrees below zero.

It was impossible to estimate the number of hunters in the area. No one could tell. Hundreds went into the area during the week-end. Some of them got out in time. Others have not yet been rescued.

Suicide Squad Trio Gunned to Death

JERUSALEM (AP)—An Israeli Army spokesman said three Arab members of an Egyptian-trained suicide squad were killed Tuesday in an exchange of gunfire with an Israeli Army unit 19 miles east of the southern section of the Gaza strip.

He said the suicide squad was identified with a sabotage organization which Israel blamed for a number of border violations in August and September. He said the three men were wearing "fedayeen" — suicide squad—uniforms, carried Egyptian identification cards and were armed with Sten guns.

It was the latest of a series of Israeli charges. Earlier the spokesmen said an Egyptian infantry platoon attacked an Israeli patrol in the Kissufin area east of Gaza Monday night but was repulsed.

Supports Wife's Story

Prowler Stalked Rich Estate Where Fatal Shot Was Fired

OYSTER BAY, N.Y. (UP)—A prowler admitted Tuesday he stalked the William G. Woodward, Jr., estate with a loaded shotgun and broke into the family's property twice before Mrs. Woodwoard shot her millionaire sportsman husband to death, mistaking him for an intruder.

Paul Wirths, 22, a homeless German refugee, was arrested for illegal possession of the gun and then admitted that he had broken into several exclusive Oyster Bay homes, including that of the Woodwards.

Stuyvesant Pinnell, Nassau county detective chief, said Wirths supported Mrs. Ann Eden Woodward's story that a prowler had broken into the Woodward boathouse and garage.

Wirths said he invaded the Woodward grounds on both Wednesday and Friday nights. Woodward was shot to death early Sunday.

After questioning the man for four hours and 25 minutes, Pinnell took him to the Woodward estate "to account for us his movements on certain occasions." After visiting the property, Pinnell said there was no indication Wirths was there when the shooting took place.

FIRED AT NOISE

Mrs. Woodward, 39-year-old former Kansas farm girl, said she became so alarmed by a barking dog that she seized a loaded shotgun from a chair by her bed early Sunday, walked to a darkened hallway and fired in the direction of a noise.

The shot killed Woodward, 35, as he walked naked toward the door of his bedroom across the hall from his wife's room.

Wirths told police Tuesday that on the occasions he prowled around the Woodward home, he never heard the family's French poodle, Sloppy, bark.

Pinnell told newsmen after three days of investigating the shooting that there still were "quite a few people to question who might tell us anything they know which would have led to violence or violent actions in this case."

He said he expected to question Mrs. William G. Woodward, Sr., the dead man's mother, in this connection.

Wirths broke into a building adjoining the Woodward home, a swimming pool cabana and the garage, Pinnell said.

"He always carried a loaded shotgun with him," Pinnell said.

On the night Woodward was killed, Wirths said he broke into the caddymaster's house on the 10th hole at the Pine Hollow Country Club about half a mile from the Woodward's house. He fled when police were called, he said.

Pinnell said the investigation of the Woodward tragedy had been "curtailed by the assignment of a large number of Nassau county detectives to a search for a three-year-old boy who disappeared from in front of an East Meadow supermarket Monday.

MRS. ANN WOODWARD

Mrs. Woodward, blonde, blue-eyed former radio soap opera star, model and chorus girl, was reported in improved condition in Doctors' Hospital in New York City. She was taken there in a state of shock and hysteria Sunday a few hours after her husband was killed.

Woodward, 35-year-old owner of the great race horse, Nashua, was killed shortly after he and his wife returned home from a party for the Duchess of Windsor.

High society guests at the party were questioned by police and reported there had been no apparent trouble between the Woodwards during the evening. A maid said they seemed "lovey-dovey" to her.

Call for Unity

East German Bid Believed Bluff

GENEVA (AP)—An East German delegation proposed to the Big Four foreign ministers Tuesday that talks between East and West Germany be held soon to prepare for free elections to unify a neutralized Germany.

Western diplomats viewed the proposal, backed by the Soviet Union, as nothing more than a new propaganda bid.

This view was reinforced by reports from a special briefing given the entire Communist press here by a Soviet spokesman who said "there will be no German reunification" at the Big Four foreign ministers conference.

The East German proposal was filed by its observer delegation with their conference secretariat while the foreign ministers took a one-day recess. It appeared aimed at influencing German national opinion, and Western quarters said that, as it stands, it is certain to be rejected.

The full text of the 24-page proposal is not to be released until today but, in substance, it calls for bringing East and West German parliamentary representatives together, ignoring the Bonn's government's adament refusal to talk to its Communist rivals.

An East German spokesman said the proposal suggested these moves for elections and reunification including formation of an all-German council by the East German Volkskammer (lower house) and the West German Bundestag (also lower house) to be composed of "representatives of all democratic parties and organizations."

Rats Plague Royal City

NEW WESTMINSTER (CP)—Residents here have been warned by health committee chairman Alderman Maude Corrigan to protect their homes from rats.

She told city council all parts of the city are overrun with rats and said the situation would get worse if left unchecked.

Argentine Strike Banned

BUENOS AIRES (Reuters)—Argentina's powerful General Confederation of Labor Tuesday night bowed before the six-week-old government of President Eduardo Lonardi and called off its threatened general strike.

As the midnight deadline for the strike neared, the government issued a communique banning public meetings without police permit and guaranteeing the right to work.

The labor confederation, one of the bulwarks of ex-president Juan Peron's power, decided to call off the strike following a meeting of confederation leaders with representatives of member trade unions.

The meeting was held soon after a country-wide broadcast by Labor Minister Cerruti Costa, which did not mention the strike by name, but made it clear Lonardi's regime was taking up the confederation challenge.

Sister Tells Court:

Father Beat Mother; Daughter Shot Him

BRANDON (CP)—The mother of a 19-year-old girl on trial for the slaying of her father, testified Tuesday that her husband told her he "could kill me with his bare hands if he wanted to."

Mrs. Elizabeth Jackson, 44, was testifying in the court of Queen's bench trial of her daughter, Helen May Jackson. The slaying occurred at the family's farm near Wawanesa last Feb. 24.

Mrs. Jackson said she had been subjected to brutal treatment for two weeks preceding the slaying. On the night of Feb. 24 her husband came home intoxicated.

"We were watching for him out the window that night, hoping that he would not come home drunk," she said. "But when I saw him come into the yard I knew he was drunk, or he would have had the zipper on his windbreaker done up as it was very cold."

She said her husband began arguing as soon as he entered the house.

"He hit me and knocked me down. He was on top of me. I was trying to get up but he kept on and I couldn't. I tried to tell him I didn't have to take that, that there was a law to help me. He got up and then he just fell down. Then I saw Helen in the kitchen door with a gun.'

Eleven-year-old Pairicia Jackson said she saw her parents fighting and her sister come into the room with a gun.

"She shot dad," the youngster said.

The trial is continuing.

Inside Today

	Page
Princess Margaret	19
Letters	5
Courtroom Parade	5
★ ★ ★	
Lifelines	18
Classified	20
Comics	18
Contract Bridge	18
Editorials	4
Financial News	10
G. E. Mortimore's Column	2
Garden Notes	2
Island News	13
Patterns	16
Radio Programs	20
Social	16, 17
Sport	7, 8, 9
Television	21
Theatres	19
Tom Taylor's Column	4

Peter Townsend's 'Lips Will Remain Sealed'

LONDON, Wednesday (UP) — Group Capt. Peter Townsend, who lost out to Princess Margaret's sense of duty, has tried bravely to give the impression that he was not upset.

Newsmen who finally managed to get a few words from the divorced war hero asked him whether he was upset.

He smiled broadly and said "Do I look like that?"

When asked about Margaret he replied, "Now! Now! I cannot answer—you cannot expect me to do that."

But he willingly and smilingly discussed other matters with newsmen as he left a children's party at Eridge Castle in Sussex.

"I shall be staying in Sussex at least until Friday," Townsend told reporters. "After that I'm not certain, but I shall be returning very shortly to Brussels."

He denied rumors that he might quit his air attache's post in the Belgian capital from which he is on leave ending next Monday.

The London Daily Mail said it understood that Townsend's "lips will remain sealed" about Margaret and he "will never accept any of the big offers reported to have been made from America for his life story."

Prime Minister Sir Anthony Eden, a divorced man himself, yesterday sidestepped growing controversy over Margaret's choice of duty over love for the airman by saying the government was considering alterations to the royal marriage law.

The Princess herself, in seclusion, was reported considering a trip, possibly to the United States, next year. She already has an invitation from Mayor Robert F. Wagner to visit New York.

To the question by M. P. Marcus Lipton asking whether the government intended to amend the act of 1772, Eden replied:

"I have had this possibility very much in mind."

Eden's statement was taken as a vote of confidence in Margaret's future matrimonial judgment.

Newspapers were as badly split over the petite Princess' choice as they were during her anguished days of indecision. The Manchester Guardian bitingly referred to the fact that Eden, divorced, is a man "who appoints bishops and archbishops," who opposed the romance.

But whatever Margaret felt after her historic 115-word announcement was shielded by the walls of Clarence House, her residence.

A crowd of 500, many in tears, stood outside Clarence House.